The Fort Wayne Sentinel.

ESTABLISHED 1833. MONDAY EVENING, NOVEMBER 23, 1885. PRICE THREE CENTS

DEATH!

Again Sweeps Down on Orissa.

Five Thousand People Drowned and a Hundred and Fifty Villages Destroyed.

King Milan Will Agree to Peace When He Again Defeats Alexander.

A FRIGHTFUL DISASTER.

Five Thousand People Drowned --Villages Submerged.

By Cable to THE SENTINEL.

LONDON, Nov. 23.—A dispatch to the *Times*, from Calcutta, says that 5,000 people have been drowned and 150 villages submerged in Orissa, by a cyclone, and that 1,241 square miles in the Moorshedabad and Huddea districts have been devastated.

Orissa, is a province of northwestern Bengal, India, with an area of 74.413 square miles and a population of 20,000,000. It was conquered by Clive in 1755 and nearly all acquired by the company in 1765. It suffered much by famine in 1770 and 1792 3 and more especially from the end of 1865 to November, 1866, when it is said about 750,000 persons perished. The government and officials were censured for neglect and want of forethought. It is also said that during a hurricane in October, 1836, 22,500 persons were drowned.

MIGHTY MILAN.

Is Preparing for a Decisive Battle.

By Cable to THE SENTINEL.

BELGRADE, Nov. 23.—An official report says King Milan has brought his main force into operation with the Drina and Maravia diversions and that a decisive attack on Slivinetza is imminent. It also states that if King Milan is victorious, he will agree to an armistice so as to allow the conference of the powers to settle the terms of peace.

BELGRADE, Nov. 23.—The Austrian minister here, visited Queen Natalie yesterday. It is reported that she is urging the government to accept Prince Alexander's offer of an armistice.

WIDDIN ON FIRE.

LONDON, Nov. 23.—A telegram from Sofia says the Servians have bombarded Widdin and that city is on fire.

LONDON, Nov. 23.—The steamer Iberian, which went a shore Saturday in Dunmanns bay, has broken up and her cargo is drifting. A boat containing fourteen men, belonging to the steamer is missing. The cattle which composed part of the cargo, were saved.

LONDON, Nov. 23.—The *Standard's* Vienna correspondent says that Austria, fearing for the position of King Milan, has joined Germany in urging Turkey to intervene.

CALCUTTA, Nov. 23.—Official and press telegrams from Burmah have been stopped for reasons unknown here.

LIVERPOOL, Nov. 23.—Mr. Parnell has withdrawn from the contest as a member of parliament for the Irish district in this city.

The Burmese War.

By Cable to THE SENTINEL.

RANGOON, Nov. 23.—The British expeditionary force has reached Mingyore without opposition. King Thebaw has issued another proclamation ordering 25,000 troops to be held in readiness for action.

SOFIA, November 21—Widden has not yet been captured. The Servian troops in that district have never assumed the offensive. The Bulgarians have frequently attacked them in attempts to draw them within range of the guns of the Bulgarian gunboats, on Danube, but there has been no important fighting in the vicinily.

LONDON, November 21.—Advices from Tzaribrod state that Colonels Bonitzby and Tapolevitch yesterday effected a junction of their forces in a joint attack upon the Bulgarians at Slivinetza. The latter were driven their positions after a desperate fight. At 5 o'clock last evening the two armies were still engaged. An aid-de-camp of King Milan was wounded, during fight. A dispatch from Belgrade dated midnight says it is believed the fighting is still going on by moonlight. The report of the capture of Sofia is untrue.

LIMA, PERU.—Further details of the engagement at Janja, prove that it resulted in a complete triumph for the government forces. Five hundred of General Cacire's forces were taken prisoners. The government's loss was light.

LONDON, November 21.—A curious partner'sship is that between Ruskin and Kate Greenaway. They are at work together on a Christmas book, which is to bear the taking title "Dame Wiggins, of Lee, and her Seven wonderful Cats." Ruskin's life of "Sir Herbert Edwards," is in press and will soon be given to the public. The first part of the same author's edition of "Gotthelf's Ulric, the Farm Servant" is likewise nearly ready.

The Irish question is again uppermost in parliament. Parnell has been cleverer than Mr. Gladstone, and he has got Home Rule to the front, to the apparent disadvantage of the Liberals. The ex-premier when he found his radical allies were jeopardizing his canvass by the predicament they got into on the disestablishment question, made overtures to the Parnellites for a coalition. The Irish party has been courted so eagerly and well by the Conservatives that the people had generally concluded that an understanding had been arranged between them. But such, it now transpires, was not the fact. Mr. Parnell had secured all the promises he desired from the Tories, and he used this fact to induce the Liberals to offer him the same pledges. He preferred to trade with the Liberal leaders to trading with those of the conservative party, because the former were in much better control of their party, than were the Tory chieftains. But Mr. Gladstone for reasons best known to himself, declined to make some pledges which the conservatives had given and offered a very evasive compromise. Parnell hereupon decided to seal the alliance with the Tories, making himself master of the situation. He calculates upon the certain possession of a secure balance of power in the next parlament.

The Dublin conference has arranged to thoroughly circulate the Parnell manifesto, during the next fortnight, even to the extent of distributing it at all the church doors, throughout Ireland. It was also arranged to have the country thoroughly stumped and to furnish a liberal supply of speakers, where ever meetings could be organized for them. In addition to this the conference decided to transfer the headquarters of the executive committee of the English branch of the national league to Liverpool, for the remainder of the campaign. This locality was selected as the most available for easy communication with the league branches throughout England and Scotland. Mr. J. P. O'Conner, president of the British branch of the league, will, however, remain in London, whence he will direct the Irish campaign throughout Great Britain. Mr. Parnell's manifesto has put new life into the Conservative party management. Lord Randolph, Indian secretary; Sir Michael Hicks-Beach, chancellor of the exchequer, and the Right Hon. W. H. Smith, war secretary, are directing their entire energies to the campaign work. To-day they issued an urgent appeal to all those London Conservative electors who usually spend November out of town, to return, if possible, at once to the metropolis and take part in the important campaign work before them in their respective districts.

It is rumored that the Duke of Cambridge intends soon to retire on account of age, from the post of commander in chief of her majesty's forces. It is also stated that he will be succeeded by the Duke of Connaught.

A story is current that the latter was much disappointed recently when he was refused the office of commander in chief of the British forces in India, and that the fact that his mother refrained until recently from communication, was based upon her decision to have him succeed the Duke of Cambridge. The Radicals have resolved to raise a strong opposition, in parliament, to confirming the proposed promotion of Connaught.

The governing committee of the London stock exchange, after a long discussion, have decided to grant the use of the exchange room for transactions in connection with the New York stock market, until 5 p. m., London time, in order to afford facilities for business, after the receipt of New York quotations. The committee, however, strangely advise that no transactions of this character be carried on in London after 5 o'clock, London time. The English financial journals are urging the committee to extend the decision to all markets.

The ministers of all the powers, represented at Athens, have renewed their advice to Greece to refrain from taking any action in relation to the trouble between Bulgaria and Servia, that may complicate the situation as it nows stands.

Turkey has echeloned 1,300 troops at a fortified point on the Greek frontier. These troops have, however, been strictly enjoined to abstain from giving any annoyance to the Greeks. Despite this injunction it is feared that the presence of Turkish soldiers on the frontier, will eventually result in a collision. The demand of the Porte that the Greek consul at Crete, be recalled, because he meddled himself in inciting the Cretans to rebel against the Turkish authorities, in the island, has been refused on the ground that the charge is untrue. Turkey has, on this account, instructed Savas Pacha, the Turkish governor of Crete, to discontinue all official intercourse with the Greek consul.

The Centre party in the German reichstag is much dissatisfied with the government's recent explanation, that it would not tolerate Catholic missions in German colonies. The members of the party accuse Prince Bismarck of evading the religious question involved, and threaten to vote solidly against all credits asked by the government for colonial enterprises in the naval budget, unless the unconditional equality of the Catholic missions, with those under Protestant auspices, be granted.

LONDON, November 21.—The British steamship, Iberian, from Boston, November 10th, for Liverpool, is ashore in Dunmann's bay and is likely to prove a total wreck. Dunmann's bay is an inlet on the southwest coast of Ireland in the county of Cork.

A later dispatch says that the Iberian has a hole in her bow. Hopes are now entertained that she can be towed off.

The steamer, Roman, which was in the collision with the steamer, Guillermo, has arrived at Liverpool.

FOR STATE OFFICERS.

A Winning Combination to Include Charles A. Munson for State Auditor---The Other Aspirants.

"A number of ambitious gentlemen of the state, of the democratic persuasion," says the Indianapolis *News*, "are already making a preleminary canvass for the nomination to the various state offices next year, and there promises to be no lack of candidates. A new combination has recently been sprung, however which is said to have unusual strength, both on account of geographical considerations and "hustling" abilities. It is as follows: Secretary of state, Judge Lewis Jordan, Indianapolis; auditor, Chas. A. Munson, Fort Wayne; treasurer, Thomas Byrne, of Evansville, attorney general, C. F. McNutt, of Terre Haute; clerk of the supreme court, Martin T. Krueger, of Michigan City; judge of the supreme court, to succeed Judge Elliot, Congressman Ward, of Lafayette, who by the last gerrymander is left out in the cold. The present clerk of the supreme court, Mr. S. P. Sheerin, who has been an efficient and accommodating officer, will not be a candidate for re-election, strangely enough, as he desires to give more attention to his private business. Krueger is a young German, who represented Laporte county in the last legislature, and is very popular, although he will have a hard fight to beat Mr. R. J. Corner, a very capable and highly respected man, who is a candidate for the same place. Tom Byrne, of Evansville, was a candidate for treasurer in 1882 and is thought to have a dead sure thing on it this time. Munson, of Fort Wayne, is said to be a very shrewd politician, as well as a man of wealth, and Judge McNutt, of Terre Haute, who wants to be attorney general, has legal attainments and a large acquaintance. Representative McMullen, of Dearborn county, is also a candidate for this place, but he made some enemies in the legislature who are opposing him. Colonel Myers will be a candidate for congress from this district against Mr. Bynum, but people can be found now who will wager their earthly substance that Will English will be nominated and elected."

Harry Hammill was summoned to Ohio Saturday by the death of his mother.

"What fools these mortals be," says *Puck*. Why suffer from rheumatism when St. Jacobs Oil will banish it?

FIRE HORRORS.

Tenement House Burned at New York,

And a Mother and Her Two Little Children Perish in the Flames.

Two Masked Men Rob a Peddler of $1,000 in Cash and Silk Goods.

A HOLOCAUST.

A Frightful Tenament House. Fire.

By Telegraph to THE SENTINEL.

NEW YORK, Nov. 23.—The accident of the upsetting of a kerosene lamp in the rooms of Otto Matobeck, on the third floor of a five story tenement, 404 East Sixty-fourth street, early this morning, was the signal for agonizing scenes of terror and death. The house and adjoining buildings were filled with Bohemian cigar makers, employed in a neighboring factory. One hundred and fifty people slept soundly when the cry of fire was raised. The flames communicated to floors through the convenient air shafts. Scenes of wild confusion and a panic ensued. About $10,000 damage was done to the building and property of tenants. There had been some narrow escapes and two women with their children were reported to have been slightly burned but the firemen were not prepared to find a whole family smothered to death in a rear room on the top floor of No. 404. They came upon Mary Tealka, a widow, forty years old, and her children, Mary, aged seven, and Annie, aged six years, lying dead.

PLYMOUTH, Wis., Nov. 23—Otto Rhulmann, a prominent miller and grain dealer, has failed. Liabilities, $280,000; assets, $50,000.

ROBBED OF $2,000.

A Peddler Stopped by Two Highwaymen.

By Telegraph to THE SENTINEL.

ZANESVILLE, Ohio, Nov. 23.—A bold and daring robbery was committed in Holmes county, not far from Millersburg, by two highwaymen, the victim being a peddler named Horfield. About 6 o'clock Saturday evening, in a dark and lonely spot in the road, the two masked men suddenly appeared with revolvers and demanded his money. He handed over $4 which was not satisfactory to the robbers, and one of them compelled him to hold up his hands while the other went through his pockets, securing about $1,000. They then selected about the same amount in silks and other fine goods and jewelry from his wagon. The peddler drove to Millersburg and made known the robbery.

The Billiard Match.

By Telegraph to THE SENTINEL.

CHICAGO, November 21—Schaeffer and Slosson tussled to-night in the $500 billiard tournament. If Schaeffer won, a triple tie between Vigneux, Schaeffer and Slosson would result, while Slosson could secure the coveted prize by winning to-night's game. The playing in the early part of the game, was nearly even and the score at the fifteenth inning was, Schaeffer 307, Slosson 293. Schaefer made a run of 114 in the eigteenth inning and increased his lead; score Schaefer 447, Slosson 386. Schaeffer completely outplayed his opponent and won in the 27th inning; score—Schaffer 600, Slosson 492.

Arrangements for playing off the ties connot be made to-night, but it is thought Battery D armory will be secured and fitted up with seats in amphitheatrical form and the tournament played to an end, commencing Tuesday night, with a game each of 800 points.

Relics of the Algoma.

By Telegraph to THE SENTINEL.

HANCOCK, Mich., Nov. 23.—A party of fisherman from here have returned from the north shore of Lake Superior after visiting the scene of the wreck of the steamer Algoma. While there they picked up four floating bodies on the shoar of Rock Harbor. The bodies were forwarded to Winnepeg for identification, if possible, and burial. The party said there was over 300 tons of freight on the shore.

Fire Record.

By Telegraph to THE SENTINEL.

CHATTANOOGA, Tenn., Nov. 23.—The colored orphans' home in this city was totally destroyed by fire yesterday. The children, fifty-four in number, all escaped injury.

"KEY OF HEAVEN."

Rev. J. F. Lang's Book of Prayer Issued by the Publishers--A Review of It.

This morning Mr. Louis Jocquel, the bookseller, sent THE SENTINEL a book of prayer entitled ("The Key of Heaven," or "Rays of Light on Life's Pilgrimage," compiled and issued by a priest of the diocese of Fort Wayne. This handsome volume is from the pen of Rev. J. F. Lang, secretary to Rt. Rev. Bishop Dwenger and Chancellor of the Fort Wayne diocese. He modestly withholds his name from the prayer book, which is published by Greil & Wildermann, of New York, and bears the *imprematus* of Rt. Rev. Bishop Dwenger.

The volume is neat and complete and, as a learned priest writes, "it will be a popular prayer book for Catholics." The varied devotions it contains will suit varied tastes and fill all the requirements of Catholic life. The vesper hymns are from the translations of the Marquis of Bute's version of the Breviary. The epistles, gospels and psalms are from Archbishop Kendricks' biblical version, and altogether the little work is a model of perfection. Its price ranges from 50 cents to $4.50 and Louis Jocquel sells it here.

DEATH ON THE RAIL.

Will Barry, a Fort Wayne Boy, Falls From a Train and is Killed.

The sad news came here last night detailing the death of Will Barry, a Fort Wayne boy, on the Richmond road, near Fountain City, eight miles from Richmond. It seems Barry fell from a freight and the iron wheels mangled his body terribly. The train was stopped when he was missed and the search revealed an awful sight. Barry was quite a young man. He boarded at No. 4 Kansas street and was a nephew of Patrick Ryan, the weighmaster. Mr. Ryan went to Richmond last evening and came here with the remains of the unfortunate young man this afternoon.

HE FORGED A NOTE.

Philip Miller Arrested for Signing His Papa's Name to a $60 Paper.

Philip Miller, a young man, was arrested this morning on complaint of his father. The fellow forged the old gentleman's name to a note for $60 and sold the paper to B. W. Skelton. Miller, junior, refused to pay Skelton and swore his name was forged to the paper. Young Miller is guilty of forgery or his father is guilty of perjury. The old gentleman went on his son's bond and he will have a trial before the mayor to-morrow.

Death of Mr. O. L. Starkey.

Shortly after noon to-day Mr. O. L. Starkey died at his home on East Main street, after a severe illness. Just after the destruction to his paint works by fire, Mr. Starkey was stricken by an illness that developed softening of the brain and his suffering was intense until partial paralysis relieved him somewhat and hastened the end. Mr. Starkey was born in Vermont. He came here in his youth and married the sorrow-stricken lady who with her daughter survive a kind husband and father. Mr. Starkey was an honorable business man and as a practical painter and judge of color and effect was regarded as without an equal in the west. His death is a severe blow to his family and friends and the community will miss one of the most upright and enterprising business men.

An Eye to Business.

"There is a lady on Fort Wayne street who surely has an "eye to business." The other day she received a present of a peck of quinces in a paper flour sack. She preserved the quinces, made jelly of the rinds, used the seed to make bangsop, and folding the sack remarked, 'that will make an excellent bustle,' says the Warsaw *Times*.

LOCAL LINES.

The county treasurer's office is now open.

Geo. Herr paid $20 for selling liquor to a minor.

Mr. O. B. Wiley, the county surveyor, has returned from Chicago.

Wm. S. Bought, of 391 East Wayne street, had his left hand crushed Saturday and five doctors amputated his hand.

The case of Thomas Ahern vs. the Pennsylvania Railroad company for damages has been transfered to Adams county.

A lad named Potter had a finger pinched off by one of THE SENTINEL presses Saturday. Dr. J. M. Dinnen dressed the wound.

Rev. Hazeltine and wife, having been called to east on account of the illness of their mother, Rev. S. A. Northrop has consented to preach the Thanksgiving sermon at the union meeting to be held at Grace Reformed church Thursday.

BIG REVENUE.

The Contributions Made by Indiana Dealers.

The Collections Reach Something Over Four Thousand Dollars in Cold Cash.

Statistics of the Different Manufactories in the State and Their Business.

INTERNAL REVENUE.

The Contributions of Indiana During the Fiscal Year.

By Telegraph to THE SENTINEL.

WASHINGTON, Nov. 23.—The annual report of the commissioner of internal revenue shows that during the fiscal year ending June 30 last, there was collected by Horace McKay, collector of the sixth Indiana district, $2,516,476, and by Collector Wm. D. H. Hunter, of the same distric., $215,656. Wm. W. Carter, of the seventh district, collected $1,110,761 and Thomas M. Kirkpatrick, of the Eleventh district, collected $188,970. The collections in the state amounted to $4,031,866 during the year. Indiana was one of very few states wherein there were no seizures of property for violations of the internal revenue laws.

Indiana has 468 cigar manufactories, and during the year they used 1,031,597 pounds of tobacco, which produced 43,587,109 cigars. No cigarettes were made by them. There are eight tobacco factories in the state, and during the year they used 71,948 pounds of leaf tobacco, 11,030 pound of scraps, 2,616 pounds of licorice, 6, 83 pounds of sugar and 387,488 pounds of other materials, and have 390,553 pounds of tobacco in process of manufacture. They produced 23,302 pounds of plug tobacco, 44,385 pounds of smoking tobacco and 8,656 pounds of snuff, making a total of 74,343 pounds.

Fifteen rectifiers paid taxes in Indiana during the year, and 5,915 retail liquor dealers, seventy-eight wholesalers, 405 manufacturers of cigars, seventy-one dealers in leaf tobacco, fifteen dealers in leaf tobacco not exceeding twenty five pounds, 17,260 dealears in manufactured tobacco, seven manufacturers of tobacco, twenty peddlers of tobacco, forty-two brewers, 169 retail dealers in malt liquor, nine wholesale dealers in malt liquor, making a total of 24,087.

Indiana has sixteen registered grain distilleries, nine of which are operated, and thirty-two registered fruit distilleries, producing 897,240 gallons of spirits.

THE MARKETS.

By Telegraph to THE SENTINEL.

NEW YORK, Nov. 23.—The stock market opened feverish, irregular and very weak, the declines ranging between ⅛ and 2¼ per cent. Jersey Central and Delaware and Lackawanna were off 1½ each. During the first hour the market was active but weak, with great declines from opening figures. Pacific Mail fell 2¼ per cent.; Lake Shore and St. Paul, 1¾ each; New York Central, 1⅝, Northern Pacific, 1½; Northwestern, 1⅜ and Union Pacific 1¼. At 11 o'clock the market was active, but irregular and generally weak.

Money nominal at 2@3 per cent.

Wheat is dull and ½@¾c lower, with moderate sales. No. 2 red, December, 95¾@96½c. Corn, ¼@½ lower and moderately active. Mixed western, 35@54½c.

CHICAGO MARKET.

CHICAGO, Nov. 23.—Wheat, 87½ cash and Nov.; 88 Dec.; 88½ Jan.; 94⅝ May. Corn, 42⅜ Nov; 42⅝ Dec.; 41½ year; 40½ Jan.; 40¼ May. Oats, 28⅛ Nov.; 28½ December; 31½ May. Rye, 61. Barley, 67. Flaxseed, $1 12. Whisky, $1 15. Pork, $8 95 cash and Nov.; $9 05 Dec.; $10 07½ Jan.; $10 20 Feb. Lard, $6 22½ cash and Nov.; $6 25 Dec.; $6 27½@6 30 Jan.; $6 37½ Feb.

A Witch Arrested.

By Telegraph to THE SENTINEL.

ST. PAUL, Minn., Nov. 23.—Mary Hartell, of Westford, Wis., has filed a complaint against a neighbor for attempting to kill her by sorcery and the defendant has been held for trial. The complainant claims in all sincerity that the woman is a witch and attributes the hog cholera prevailing in that vicinity to her animosity.

A Religious Riot.

By Cable to THE SENTINEL.

BOMBAY, Nov. 23.—A serious religious riot took place yesterday at Broach. One English official was killed and three others wounded. Five of the rioters were shot by the police.

An Abolitionist Dead.

By Telegraph to THE SENTINEL.

NEW YORK, Nov. 23.—Elizur Wright, a well known abolitionist of years ago, died at Medford, Mass., yesterday, aged eighty-one.

The popular idea has been that the world contains seven wonders, but the eighth made his appearance at the capitol. It was a poor benighted man limping with rheumatism who had never heard of Salvation Oil. It is sold by all druggists at twenty-five cents a bottle.

NOT THE DORSEY OF "SOAP" FAME.

Nearly every one who travels on the boats of the Louisville and Jeffersonville Ferry Company is acquainted with Mr. J. C. Dorsey, the superintendent of the company, to whom much of its success is due. Mr. Dorsey has a pleasant family and a comfortable home on Wall St. near Chestnut, Jeffersonville, Ind., the happiness of which, however, has been somewhat disturbed by sickness. Mrs. Dorsey has been a severe sufferer from rheumatism, and neuralgia in the face has at times made Mr. Dorsey's life a burden. They are both in the best of health, however, and attribute this to Athlophoros, a remedy which has done for them all that is claimed for it in the matter of curing rheumatism and neuralgia. The story of how they were restored to health by this wonderful medicine was thus told by Mrs. Dorsey to one who called upon her to learn her experience and that of her husband with Athlophoros:

"I was afflicted with a very serious rheumatism last winter. It was principally in the arms, and I was suffering the most intense pain one Saturday evening when my husband came home. I said to him:

"'I don't see how I can endure this pain much longer. It seems as if it were eating my bones.'

"Well, never mind," said my husband, "I have a bottle of the King cure," at the same time bringing forth a bottle of Athlophoros. I took my first dose at once. That was about six o'clock. In less than two hours the pain was very much reduced, and I felt comfortable in comparison with the suffering I had endured. I had such quick relief from the first dose that I got in a hurry and did not wait three hours as I should have according to the directions, but took the second dose at the end of two hours. The medicine was so powerful that it made me quite sick all the next day, but as soon as the bad feelings were gone I found that my rheumatism had gone with them, and I have never had any rheumatic pain since."

"How long ago was this, Mrs. Dorsey?"

"It was the middle of last winter."

"How did you first hear about Athlophoros?"

"It was by accident I might say, that I first heard of it. While I was afflicted by rheumatism my husband was suffering with neuralgia in his face, which had become very much swollen. On the morning of the Saturday which I have mentioned, Mr. Tyler, of Utica, was crossing on the ferry-boat and noticed that Mr. Dorsey's face was swollen. Mr. Tyler asking him what the trouble was, my husband told him that it was neuralgia. Mr. Tyler then said:

"'I know of a valuable medicine that will cure you. If it doesn't, why then I will pay for it.'

"He then mentioned Athlophoros to my husband, who took down the name and on his way home stopped at a store and bought some. At the time he did not think of it as a remedy for my rheumatism, but seeing by the printed directions that it was for rheumatism as well as for neuralgia, he offered it to me when he came in and found me in so much pain."

"Did it cure Mr. Dorsey's neuralgia?" was asked.

"Yes, the pain and swelling soon left and he has not been troubled with them since."

If you cannot get ATHLOPHOROS of your druggist, we will send it express paid, on receipt of regular price—one dollar per bottle. We prefer that you buy it from your druggist, but if he hasn't it, do not be persuaded to try something else, but order at once from us, as directed. ATHLOPHOROS Co., 112 Wall Street, New York

"CANDEE" ARCTICS
—WITH—
DOUBLE THICK BALL.

The "CANDEE" RUBBER Co. give a better Rubber than can be obtained elsewhere for the same money, with their great improvement of the DOUBLE THICK BALL. The extra thickness of rubber right under the tread, gives DOUBLE WEAR.

Ask to see the "CANDEE" Double Thick Ball Rubbers in Boots, Arctics, Overshoes, Alaskas, &c.

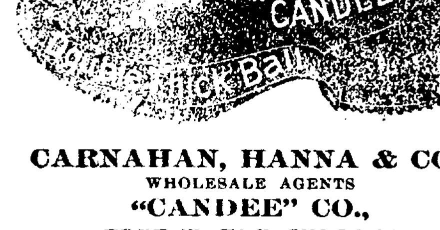

CARNAHAN, HANNA & CO.,
WHOLESALE AGENTS
"CANDEE" CO.,
FORT WAYNE, INDIANA.

Gentle Women

Who want glossy, luxuriant and wavy tresses of abundant, beautiful Hair must use LYON'S KATHAIRON. This elegant, cheap article always makes the Hair grow freely and fast, keeps it from falling out, arrests and cures grayness, removes dandruff and itching, makes the Hair strong, giving it a curling tendency and keeping it in any desired position. Beautiful, healthy Hair is the sure result of using Kathairon.

J. Ifood1

RUPTURE

Cure guaranteed by Dr. J. B. Mayer. Ease at once; no operation, or delay in business; tested hundreds of cures. Main office, 831 Arch st., Phila. At Custer house, Fort Wayne, 9th and 10th of each month.

TO WHOM IT MAY CONCERN:

The public is hereby notified that I will not pay any debts contracted on my credit by any person. GEORGE T. BRUEBACH.
Fort Wayne, Ind., Nov. 17, 1885.

The Sentinel.

PUBLISHED EVERY EVENING

THE SENTINEL BUILDING.
NO. 107 CALHOUN ST
FORT WAYNE, INDIANA.

DELIVERED BY CARRIERS FOR TEN CENTS A WEEK.

MAIL SUBSCRIPTION FOUR DOLLARS & EIGHTY CENTS A YEAR, PAYABLE IN ADVANCE.

THE SENTINEL IS THE ONLY EVENING PAPER IN FORT WAYNE THAT GIVES THE NEWS BY TELEGRAPH.

THE WEEKLY SENTINEL,
PUBLISHED EVERY WEDNESDAY MORNING.
ONE DOLLAR A YEAR.

☞ CORRESPONDENCE CONTAINING IMPORTANT NEWS SOLICITED.

ADDRESS ALL LETTERS AND ORDERS TO
E. A. K. HACKETT,
FORT WAYNE, IND.

The Daily Sentinel.

OFFICIAL PAPER COUNTY AND CITY.

MONDAY, NOV. 23, 1885.

THE two republican papers of Marion, Ind., consolidated last week, and will henceforth appear as the *Chronicle.*

A PAPER devoted to bee and poultry culture is about to be started at North Manchester, Wabash county. Its editor will be J. J. Martin.

POTTMASTER MACALL, of Wawaka, Ind., has been fined $50 for provoking his servant maid. Macall is a new official and public life is beginning a little thorny for him.

THE Indiana state grange, Patrons of Husbandry, will hold its annual session in Huntington, Ind., commencing Tuesday, December 8, 1885, and continue four days. There will be a public meeting Wednesday evening, December 9.

MR. CHARLES A. MUNSON is receiving a merited boom for auditor of state. It is not known that Mr. Munson desires the office, but he certainly deserves it if he does. An article elsewhere, from the Indianapolis *News*, puts his candidacy in a favorable light.

AT Metz a lieutenant of German infantry, in plain clothes, having persisted in walking on the glacis of the fortifications near the esplanade, at a part where the public are not allowed, was warned by the sentry to leave the ground. The officer paid no attention to the summons, and the soldier, after three cautions, shot him dead on the spot. The affair has caused much painful excitement in Metz as the officer had been married scarcely a twelvemonth.

A GOOD joke is going the rounds with respect to a Scotchman who has been recently knighted. Sir Richard Cross, who had "the braw laddie" in tow, carefully enjoined that he was to take the Queen's hand and raise it reverently to his lips. All this he promised to do, but at the critical moment he forgot his lesson, and seizing the Queen's hand, gave it a fervid shake, exclaiming: "Many thanks, your Majesty; many thanks." Sir Richard nearly fainted with horror, but the Queen laughed good-naturedly, and thanked him for his hearty gratitude.

THE last link connecting British sport of the present time with the first half of the nineteenth century has been broken by the death at Streatlam Castle at a ripe old age of Mr. John Bowes, who was not only by far the oldest member of the English Jockey Club, excepting perhaps the Earl of Stratford, but who had been an owner of race-horses, without interruption, for more than half a century. As a proof of how far back into the past the name of Mr. Bowes carries one, it may be mentioned that all the owners of horses which won the Derby from 1836 to 1861 inclusive, have long since passed away; but Mr. Bowes won the great Epson race as far back as 1835—the colt which then carried his colors to the front being Mundig, a son of Calton.

THE Empress Carlotta recently celebrated the forty-sixth anniversary of her birth. Dr. Smith, the specialist charged with the custody of the unfortunate lady, reports that he can find no basis for any hope that the Empress will have any permanent recovery from her malady. He says she is possessed by a persistent delusion that Maximilian is alive, that he is working out a brilliant destiny, and that he will soon be Emperor of the whole world. She spends much of her time in searching for him in the rooms and gardens of her chateau at Bonchant. In her calmer moods, she holds receptions. These are limited to the ladies of the Belgian Court, and toward all these the Empress maintains an extremely dignified and imperial mien. One phase of Carlotta's instanity is remarkable. She has conceived a violent passion for making frequent purchases of costly court costumes. She is permitted to indulge this passion, and as she buys with exquisite taste the costumes are subsequently sold, generally without loss and often with great profit, to ladies of high standing in Brussels.

THE Charleston *News and Courier* says there is a deplorable condition of morals among the colored people on the Sea islands. If left to themselves they will sink to the lowest level of degradation in a few generations. There is a wide field for missionary effort in the region which should not be overlooked.

MADAME PATTI has a small, cold and wrinkled hand. Modjeska's hands are round, long, well-formed. They are generally in repose. The hands of Clara Morris are long, slender, rather wiry and nervous. Her nails are pink and pretty, and the wrists are small and well turned. Mary Anderson has a cold hand that almost gives you a chill if touched. Margaret Mather's hands, like herself, are small, graceful, and effective in gesture. Gerster, Scalchi, Fursch-Madi, and Materna all have large and generous hands, hearty to clasp, and looking able for the work their ample bodies and brains require.

THE new Emancipation Bill recently passed in Brazil provides for the immediate freedom of all slaves over the age of 60 years, and will release about one hundred thousand. It also provides for a registration of all slaves under the age of 60, with an exact valuation to be fixed upon each one of them by the enumerator, the maximum price, depending upon their physical condition, intelligence, and mechanical knowledge, being $350. An emancipation fund is established, consisting of 5 per cent. of the revenue of the Government, for the purchase of such slaves as their masters are willing to sell, the freedmen mea while reimbursing the Government by working for it at the regular rate of free wages until they have earned a sum equal to the cost of their freedom. At the end of five years a new valuation will be made, which will of course be less than the present standard; and at the end of thirteen years all persons in bondage will be free. The only unfavorable criticism made upon the bill comes from the planters themselves, who declare that the agricultural products of Brazil will suffer because the freedmen will not work.

THE extravagant living of a majority of the Senators and Representatives in Congress, says an exchange, has become the subject of general remark, and much unfavorable comment. Each Senator and Representative receives a salary of $5,000. It is said by correspondents who have investigated the subject that not more than fifteen of the seventy-six Senators, and less than one-third of the Congressmen, live within their salaries. A great many, in both houses, spend annually from five to ten times as much as their official pay. Of course it is not to be for a moment suspected that this extravagance proves the general prevalence of official corruption. Many of these men possess ample fortunes, and can easily afford all they spend. Many others foolishly squander their private means, and find themselves, at the end of their official career, financially ruined. A few (let the truth be spoken), who are most conspicuously extravagant, have no visible resources except their salaries, but these are very few. It is certain that, for many recent years, while there has been great augmentation of general extravagance, there has been no increase, but unmistakable reduction, in both Houses, of the number of men profiting by actual corruption in office. The truth is, that the great extravagance is accounted for by the fact that the large majority of the members of both houses, and especially the Senate, are men who are either rich, or men who enjoy large private incomes. Many are lawyers in the full practice of their profession. Many are attorneys, and many are officers in great corporations, and many are agents of great monied syndicates and institutions, and are in Congress less as representatives of public constituencies than of combinations of capitalists. Thus the legislative branch of the government has gradually been absorbed into the hands of wealth, and has come to be composed mainly of wealthy men.

I feel that I cannot say too much for Athlophoros. I do not let an opportunity pass where I can recommend it, it has done so much for me in curing me of a severe attack of rheumatism. M. P. Shrock, 672 West Lake street, Chicago, Ill.

The "creche" or day nursery in Buffalo often cared for as many as forty babies a day.

SCOTT'S EMULSION OF PURE
Cod Liver Oil, With Hypophosphates, For Wasting Children,

DR. S. W. COHEN, of Waco, Texas, says; "I have used your Emulsion in infantile wasting with good results. It not only restores wasted tissue, but gives strength, and I heartily recommend it for diseases attended by atrophy."

Lost last Friday, five tickets for the Library Hall, on either Monroe, Wayne or Calhoun streets. Reward for the return of same to Bishop's house. 21-2t

In the Dear Old Days.

We differ in creed and politics, but we are a unit all the same on the desirableness of a fine head of hair. If you mourn the loss of this blessing and ornament, a bottle or two of Parker's Hair Balsam will make you look as you did in the dear old days. It is worth trying. It is the only standard 50c article for the hair.

HOW PROPERTY IS TAXED.

A Few Thoughts Applicable to Fort Wayne.

"It is not an uncommon thing to hear of people saying that this and that city is a 'dead town' and not the place for a business venture," said Judge E. B. Martindale to an Indianapolis *News* reporter. "I do not think that this is true, but there is a very good reason why property is so low, and when the fact is known that it is very low and hard to dispose of outsiders do not care to invest, thinking there is no out-come to it."

"What is that reason?" asked the reporter.

"High taxation," was the reply, "or more properly speaking, high appraisement. There is not a just apportionment of the burden of taxation, according to my judgement. It is nearly all on the real estate, and the consequence is that on a piece of fine residence property worth $35,000 or $40,000, the owner is compelled to pay from $700 to $800 taxes every year. He can't stand it; it is too much; he cannot afford to live in property of that kind. The consequence is, nobody cares to build expensive houses, and those already built are hard to sell. There is no demand for property except that in the central portion of a city, for which high rent can be derived for business purposes."

"What remedy for this evil would you suggest?" asked the reporter.

Said Judge Martindale: "First, there should be some plan adopted to make personal property bear its just proportion of the taxation, which it does not do now. Then a schedule of special taxes for special purposes should be adopted to take part of the burden off of real estate. Every vehicle in the city, or that comes into it, should be taxed to keep up street repairs. It is rank injustice to make property owners pay for repairing streets, which they had little or nothing to do with wearing out. Again, if a man wants a lamp-post in front of his house, he should pay the expense of maintaining it. In a general way, any business or calling that causes additional taxation on the whole people should have a special tax levied on it. If you could make people generally understand that a high saloon license will reduce the taxes on their homes they wold favor it. In Chicago there are 3,000 saloons which pay an annual tax of $500 each, giving a revenue to the city of $1,500,000 a year. Other things are taxed lekewise, and the consequence is, that the burden on real estate is light, and there is a great demand for it. When I was there last week, I was told by a gentleman that the tax on his home, which would readily sell for $35,000, was only $65 a year, and in this city it would be at least $700. We can never expect to make Indianapolis boom until taxes are reduced and this will bring foreign capitalists in here to invest."

THE FIRST KEEN TWINGE.

As the season advances, the pains and aches by which rheumatism makes itself known, are experienced after every exposure. It is not claimed that Hoods Sarsaparilla is a specific for rheumstism—we doubt if there is, or can be, such a remedy. But the thousands benefited by Hood's Sarsaparilla, warrant us in urging others who suffer from rheumatism to take it before the first keen twinge.

Artists say that a fine male figure is harder to find than a female one.

When everything else fails, Dr. Sage's Catarrh Remedy cures.

General Rosecrans is Chauncey M. Depew's uncle.

NERVE-LIFE AND VIGOR restored in men and women by using Gilmore's Aromatic Wine.

WHEN DOCTORS cannot help you then take Gilmore's Magnetic Elixir for your throat and lungs.

MIDDLE-AGED MEN who lack vigor and vitality can be cured by Gilmore's Aromatic Wine.

JAMES SULLIVAN of Salem, Oregon says he was cured of the Asthma by Gilmores Magnetic Elixir.

THE WIFE, MOTHER AND MAID who suffer from Female weakness, will find Gilmore's Aromatic Wine a positive cure.

For sale by Dreier & Bro's, and G. H. Gumpper.

A machine down east pares and cores a bushel of apples in four minutes.

What is more annoying than a sick stomach? Nichols' Bark and Iron is the only sure remedy. Its tonic and invigorating properties are unequaled. 28-4w

Mary Anderson blushes when ladies praise her to her face.

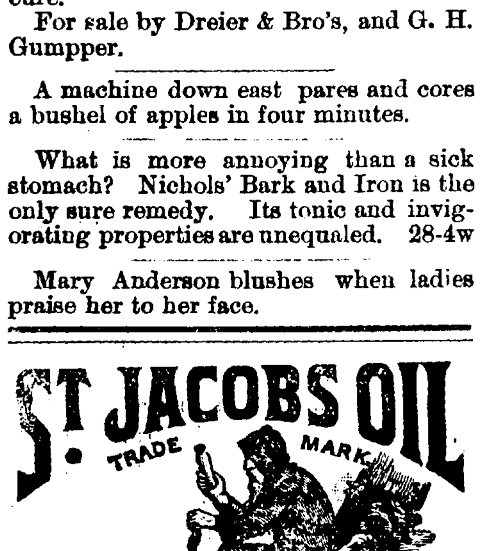

DR. JAMES M. DINNEN,
PHYSICIAN AND SURGEON.
Office, 76 Calhoun Street.
Residence, 60 West Wayne Street

25¢ A BOTTLE SALVATION OIL KILLS PAIN

"The Greatest Cure on Earth for Pain." Will relieve more quickly than any other known remedy: Rheumatism, Neuralgia, Swellings, Stiff Neck, Bruises, Burns, Scalds, Cuts, Lumbago, Pleurisy, Sores, Frost-bites, Backache, Quinsy, Sore Throat, Sciatica, Wounds, Headache, Toothache, Sprains, etc. Price 25 cts. a bottle. Sold by all druggists. Caution.—The genuine *Salvation Oil* bears our registered Trade-Mark, and our fac-simile signature. A. C. Meyer & Co., Sole Proprietors, Baltimore, Md., U. S. A.

Dr. Bull's Cough Syrup will cure your Cough at once. Price only 25 Cts. a bottle.

TRADE S.S.S. MARK

Scrofula of Lungs Relieved.

I am now 49 years old, and have suffered for the last fifteen years with a lung trouble. Several members of the family on my mother's side of the house had died with consumption, and the doctors were all agreed in their opinion that I had consumption also. I had all the distressing symptoms of that terrible disease. I have spent thousands of dollars to arrest the march of this disease; I have employed all of the usual methods, not only in my own case, but in the treatment of other members of my family, but temporary relief was all that I obtained. I was unfit for any manual labor for several years. By chance I came into possession of a pamphlet on "Blood and Skin Disease," from the office of Swift Specific Co., Atlanta, Ga. A friend recommeded the use of Swift's Specific claiming that he himself had been greatly benefitted by its use in some lung troubles. I resolved to try it. About four years ago I commenced to take S. S. S. according to directions. I found it an invigorating tonic, and have used about fifty bottles. The results are most remarkable. My cough has left me, my strength has returned, and I weigh sixty pounds more than I ever did in my life. It has been three years since I stopped the use of the medicine, but I have had no return of the disease, and there are no pains on weakness felt in my lungs. I do the hardest kind of mechanicl work, and feel well as I felt since I was a boy. These, I know, are wonderful statements to make, but I am honest when I say that I owe my existence and health to-day to Swift's Specific. It is the only medicine that brought me any permanent relief. I do not say that Swift's Specific will do this in every case, but most positively affirm that it has done this much for me, and I would be recreant to the duty I owe to suffering humanity if I failed to bear this cheerful testimony to the merits of this wonderful medicine. I am well known in the city of Montgomery, and can refer to some of the best citizens in the city. T. J. HOLT.
Montgomery, Ala., June 25, 1885.

Swift Specific is entirely vegetable. Treatise on Blood and Skin Diseases mailed Free.

THE SWIFT SPECIFIC CO., Drawer 3, Atlanta, Ga., or 157 W. 23d Street, New York.

E. F. SITES D. D. S., DENTIST,
Office, 27 Calhoun St., Fort Wayne
Rooms in Olds' Block, Over Banner Clothing House. nov17 '84-dawly

ROBERT OGDEN.
PLUMBER, STEAM AND GAS FITTER
IRON AND LEAD PIPE.
Brass goods of all kinds.
26 East Berry Street, Fort Wayne, Ind.
Aug1-tf

G. T. BRUEBACH, M. D.
Office and Residence, No. 171 Clinton street.
General Practitioner and Specialist in all Diseases.
Office hours. 1:30 to 3:30 p. m. / 6:30 to 7:30 p. m.
Calls can be made day or night. Telephone No. 138. july 11-6m

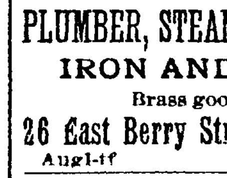

FREE!
RELIABLE SELF CURE
A favorite prescription of one of the most noted and successful specialists in the U. S (now retired) for the cure of Nervous Debility, Lost Manhood, Weakness and Decay. Sent in plain sealed envelope Free. Druggists can fill it.
Address DR. WARD & CO., Louisiana, Mo.
Dec8- ewly

DR. T. J. DILLS
Has his office at his residence
NO. 108 *EAST BERRY STREET,*
Where he will give exclusive attention to all
DISEASES OF THE EYE AND EAR.
Office hours, 9 a. m. to 8 p. m

NEW ADVERTISEMENTS.

KNABE
PIANO-FORTES.
UNEQUALLED IN
Tone, Touch, Workmanship & Durability.
WILLIAM KNABE & CO.
Nos. 204 and 206 West Baltimore Street, Baltimore.
No. 112 Fifth Avenue, New York.

ADVERTISERS! send for our select list of local newspapers. Geo. P. Rowell & Co. 10 Spruce street, N. Y. nov2-1m

NEW ADVERTISEMENTS.

A BIG OFFER. To introduce them we will give away 1000 self-operating Washing Machines. If you want one send us your name, P. O. and express office at once. THE NATIONAL CO., 21 Dey St., N. Y.

DEAFNESS its CAUSES and CURE, by one who was deaf 28 years. Treated by most of the noted specialists of the day with no benefit. Cured himself in 3 months, and since then hundreds of others by same process. A plain, simple and successful home treatment. Address T. S. PAGE, 128 East 26th street, New York City.

PATENTS Send sketch or model for FREE report as to patentability and 70 page book on Patents. 15 years experience, 4 years examiner in U. S. Patent office. E. B. STOCKING, att'y, Washington, D. C.

NICHOLS' BARK AND IRON used and recommended by the MEDICAL Profession for the past twenty-five years, as an IRON TONIC for loss of appetite, nervous prostration, Dyspepsia and all troubles arising from GENERAL DEBILITY. FOR SALE BY ALL DRUGGISTS
BARK & IRON

Parker's Tonic!

If you are wasting away from age, dissipation or any disease or weakness and require a stimulant take Parker's Tonic at once; it will invigorate and build you up from the first dose but will never intoxicate. It has saved hundreds of lives, it may save yours.
HISCOX & CO.,
163 William St., New York.

AMERICA IS BOUND TO SHINE.

Many imitations of our genuine Adalbert Vogt's & Co.'s Universal Metal Putz Pomade, a reddish paste polish in tin boxes, are sold on the merits of our goods. Take from your dealer none which has not the name Adalbert Vogt & Co., with the Prussian Hemlet on bottom and top. As a metal polish it stands at the head of all competition, and received the only highest award at the New Orleans Exposition. It is the finest metal polish in the world. Try it. For sale everywhere.
ADOLPH GOHRING & CO.,
28-4w] Sole importers, 202 William St., N. Y

TRUSSES

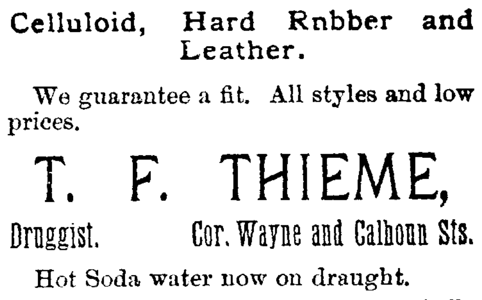

Celluloid, Hard Rnbber and Leather.

We guarantee a fit. All styles and low prices.

T. F. THIEME,
Druggist. Cor. Wayne and Calhoun Sts.

Hot Soda water now on draught.

GRATEFUL—COMFORTING.

EPPS'S COCOA.
BREAKFAST.

"By a thorough knowledge of the natural aws which govern the operations of digestion and nutrition, and by a careful application of the fine properties of well selected Cocoa, Mr. Epps has provided our breakfast tables with a delicately flavored beverage which may save us many heavy doctors' bills. It is by the judicious use of such articles of diet that a constitution may be gradually built up until strong enough to resist every tendency to disease. Hundreds of subtle maladies are floating around us ready to attack wherever there is a weak point. We may escape many a fatal shaft by keeping ourselves well fortified with pure blood and a properly nourished frame."
—Civil Service Gazette.

Made simply with boiling water or milk. Sold only in half pound tins by grocers, labeled thus: JAMES EPPS & CO.,
Homœopathic Chemists,
Sept22-mastly) London, England.

TRADE MARK WHEAT Baking Powder.
(GOLD MEDAL AT NEW ORLEANS.)
Endorsed by the leading Hotels in the Country.
Approved by the Government Chemists for the Indian Commission.
MARTIN KALBFLEISCH'S SONS.
Established 1829. NEW YORK.

PHOSACID.
10-wed&sat6mo

TROY STEAM LAUNDRY,
F. L. JONES & CO., PROPRIETORS,
FORT WAYNE, INDIANA
Office and works at 50 Pearl street. Central Office at
GOLDEN & MONAHAN'S, 68 Calhoun Street.
Our wagon will call for and any part of the city free of ch

P. M'CULLOUGH, M. D.
H. M'CULLOUGH, M. D.
T. P. & H. McCULLOUGH,
PHYSICIANS.
Office 180 Harrison Street, Fort Wayne, Ind.
Mar 9-ly

All Sorts of

hurts and many sorts of ails of man and beast need a cooling lotion. Mustang Liniment.

ROYAL

BAKING POWDER

Absolutely Pure.

This powder never varies. A marvel of purity, strength, and wholesomeness. More economical than the ordinary kinds, and can not be sold in competition with the multitude of low test, short weight, alum or phosphate powders. Sold only in cans. ROYAL BAKING POWDER CO., 106 Wall-st., N.Y. may22-dawly

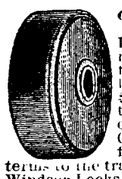

CLARK'S CONPRESSED PAPER SKATE ROLLERS. Immensely durable. Easy running. No slipping. No chipped floors. Comparatively noiseless. Per sample set: Lacquerd, $1.25; Nickel Plated, $1.50. Postage, 20c. additional. State size of Spindle. Also m'f'g Steel Cased Rubber rollers Circulars free. Protection and liberal terms to the trade. GEO. P. CLARK, box 6, Windsor Locks, Ct. oct 22-1m

Mocking Bird Food.

Bird Tonic.

Canary Bird Food.

BIRD GRAVEL.

CUTTLE BONE.

Hemp and Canary Seeds.

Mordhurst's Drug Store,

No. 66 Calhoun St., Opposite Aveline House.

Oct 6-d3m

GEO. R. BOWEN,

Plumbing,

Steamfitting,

Sewering.

Particular attention given to

Sanitary Plumbing

and Sewering.

ESTIMATES FURNISHED.

Bath Tubs, Boilers, Water Closets, Sinks, Hydrants, Yard Hose, Brass Trimmings for Engines, Etc., Etc.

NO. 110 CALHOUN ST.

A. HATTERSLEY & SON,

PLUMBERS

Steam and Gas Fitters.

—DEALERS IN—

GAS FIXTURES!

Main Street, East of Clinton, Fort Wayne, Ind.

Brass Work, Iron and Lead Pipe

Lift and Force Pumps,

Sheet Lead, Bath Tubs, Wash Bowls Rubber Hose, etc.

Old gas fixtures regilt, bronzed and made equal to new.

FOR FIRST-CLASS LIVERY GO TO

DR. G. P. BARNUM,

Nos. 91 and 93 E. Columbia St.

HACKS, HEARSES, BAND WAGON,

Single and Double Rigs at All Hours.

Hacks for Funerals and Weddings, $3. Buggies for 2 hours, $1.50. Hacks for parties, theatres, etc., at as low rates as anybody. In consideration of the hard times these have been my prices for the past 18 months.

TELEPHONE NUMBER 48.

March 5-d1y

FREDERICK W. BEACH,

Second Hand Dealer.

Stoves, Furniture and All

Household Furniture.

A full stock of everything possibly needed about any well kept home. I sell cheap and can suit you. At least come and see what I have got when in need of anything in my line. Oct 22-tf.

Learning the Business.

The daughter of a prosperous New Jersey hotel-keeper recently married a New York drummer, who was found to have no apparent means of support soon after the wedding. The couple went home to live with the girl's pa. One day during last summer when the bride and her ma were seated among a number of guests engaged in general conversation the bride affectedly inquired:

"Maw, where's sweet?"

"Down in the bar-room learning the business from your dad," the matter-of-fact mother chimed back.—*Detroit Free Press.*

THREE DEGREES.

I.—POSITIVE.

HALT.

Collecting a Debt.

A good story is told of a well-known property-holder who has for a tenant a lawyer somewhat noted for being a little slow in paying debts. One day, becoming very much exasperated, he said to the collector: "Give me that bill. I'll show you how to collect rents." He was absent about three-quarters of an hour. When he returned he did not have much to say for a few moments, and then going over to the collector's desk, he said, in a very confidential way: "Just charge Blank with £5." "How's that?" inquired the collector. "Well—I—well—that's all right. Mr. Blank was a little short to-day, and I let him have that much."—*English Paper.*

A Good Income.

"You appear to be gay and happy," said Gilhooly to Kosciusko Murphy, whom he met at a ball at the residence of Colonel Yerger, on Austin avenue. "You look well fed, are well dressed, and all that. Must have a good income, I presume."

"Oh, yes," replied Kosciusko, "I can't complain. I have my salary, fifteen hundred dollars; then I make five hundred a year by my literary labors, that makes two thousand; then I run in debt a thousand dollars, that makes three thousand dollars. A single man who could not subsist on that ought to be ashamed of himself."—*Texas Siftings.*

Plain as Day-Light.

Guest—Do you know, I came near dying last night. I was seized with cramps, and for about an hour I couldn't speak.

Hotel Clerk—Why didn't you let me know?

"I couldn't. It was all I could do to crawl out into the hall and pound on the door of No. 21. No use; I couldn't make anybody hear."

"I can easily explain that. Our special policeman sleeps in that room."—*Philadelphia Call.*

II.—COMPARATIVE.

HALTER.

A Rapid Delivery.

Postmaster—So you want a place in the Fast Delivery Department?

Applicant—Yes, sir. My delivery was always pronounced not only fast, but remarkably effective.

"We want an effective delivery, of course. Where did you get your experience?"

"In the box."

"The box?" (with a dazed air).

"Yes. I pitched two years for the Red Stockings.—*Philadelphia Call.*

The One Weak Point.

Minister—Of what were you accused?

Convict—Stealing a watch. I made a good fight about it. I had two lawyers and proved an alibi with sixteen witnesses. Then both my lawyers made strong speeches to the jury. No use. I was sent up for four years.

"I don't see why you were not acquitted."

"Well, I confess there was one weak point in my defense. They found the watch in my pocket."—*Philadelphia Call.*

A Square Stand-Off.

A robber met a coal dealer on a lonely road and stopped him.

"Your money or your life," said the robber.

"Who are you?" asked the coal dealer.

"I'm a highwayman," replied the man.

"Good enough," continued the coal dealer, "I'm a low-weighman. Shake. We should be friends."

And they were.—*Merchant Traveler.*

Not a Desirable Place.

Deaf Old Lady (looking for a house)—Is the locality healthy?

Landlord (with a superior smile)—Healthy? Four ladies died in this neighborhood last week whose ages aggregated three hundred and forty years.

Deaf Old Lady—Hey? Four ladies?

Landlord—Yes, ma'am, four.

Deaf Old Lady (in alarm)—Bless me! Four, and all died in a single week. It must be very unhealthy.—*N. Y. Sun.*

III.—SUPERLATIVE.

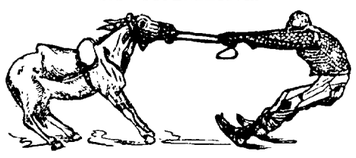

HAUL-TEST.

—*Tid Bits.*

The Fat Man's Opportunity.

"Did you advertise for a fat man?"

"Yes, sir."

"Well, I'm after a situation, and I guess I'm fat enough for you. What do you want me to do?"

"It's not a pleasant job, and I'm afraid you'll not undertake it."

"Oh, yes, I'm ready to do anything. What is it?"

"We want a man to act as a human pin cushion in our museum. The salary is a dollar a day, and you may have all the pins a liberal public sticks into you. Is it a go?"

"Yes—I'm going."—*Chicago Herald.*

A SILLY SCREED.

Complaint that the Republicans are Boycotting the New Democratic Postmasters.

NEW YORK, November 21.—The Commercial advertiser publishes the following special from Washington:

"The postmaster general is receiving complaints from many Republican committees where the Democratic postmasters have been appointed, that the citizens will not recognize them and that the mails are being collected by outside parties and delivered at mail trains. In East Palestine is an independent postoffice box, in Shaubs, same state, private parties are reported to be collecting the mails, so as to lessen the cancelation of stamps and diminish the new postmaster's salary. The same thing is done in other small towns, in Ohio, Wisconsin, Indiana, Michigan, Virginia, Illinois and Pennsylvania. Complaint is made that a regular system of boycotting is maintained against the new Democratic postmasters.

DIED IN HIS AUNT'S ARMS.

A Somewhat Strange and Very Sad Story.

WASHINGTON, November 21.—A colored woman, this morning sought shelter at the house of a colored man near the eastern boundary of the city. She bore in her arms the body of a five year old colored boy. The woman had started from a sister's house in Alexandria, last evening, to visit her uncle in the same town taking with her the little boy, who was her nephew, as a guide. She was a country girl and strange to the town. The pair went astray and during the night wandered through the country, from Alexandria to Washington, crossed one of the Potomac river bridges and walked entirely across the city from west to east. The woman had carried the child in her arms for some hours and it had died there without her knowledge. Coroner Hartigan decided that death was caused by exhaustion and exposure.

UNCLE SAM AND AUSTRIA.

Diplomatic Relations Practically "Off."

NEW YORK, November 21.—The Washington special says: Since the Keilly episode our diplomatic relations with Austria have been practically off. The Austrian minister who has not been in this country for some time, has been retired upon the grounds that, having been in the diplomatic service for 43 years, he is disqualified for further service. This leaves the mission vacant and the Austrian government has signified that it will remain so until the United States sees fit to appoint some one to succeed Keiley, whom they rejected.

A MURDER MYSTERY.

No Clue to the Assassins of John B. Bowman, at East St. Louis.

ST. LOUIS, MO., November 21.—The latest developements add nothing to previous accounts of the killing last night of John B. Bowman, ex-mayor of East St. Louis. Coroner Woods of St. Clair county, began an inquest this morning which developed nothing new and is still in progress. Bowman was worth $200,000 and has been a prominent figure in all the political troubles which have stirred the East St. Louis community, for the past twenty years. He had firm friends and bitter enemies and some of the bitterest of the latter are said to have been made, since Bowman became attorney for H. C. Creveling and other stockholders of the Wiggins Ferry company, who are fighting against the lease of the Venice and Carondelet belt railroad, as an unprofitable investment for the ferry company. His son stated to a reporter last night that his father had received a warning by telephone from Mr. Clem Creveling, that an enemy had gone to Chicago to procure a bad man to do him harm. Many people are inclined to believe that the killing grew out of this controversy. The deceased's son offers a reward of $5,000 for the murderer. The police have no clue.

Hood's Sarsaparilla, aching through the blood, reaches every part of the system, and in this way positively cures catarrh.

Chinese credit is good. The bonds of the Chinese government are quoted at from 111 to 112½.

Why do you suffer with backache, pain in the chest, rheumatism, or lameness anywhere when a Hop Plaster will surely give you relief. Druggists sell them, 25 cents.

Chilian miners are said to be the strongest men in the world.

The smokers of the Richmond Straight Cut Cigarettes will be interested to know that they are now also packed loose in neat card board boxes containing fifty.

NERVOUS, DEBILITATED MEN

You are allowed a free trial of thirty days of the use of Dr. Dye's Celebrated Voltaic Belt, with Electric Suspensory Appliances for the speedy relief and permanent cure of Nervous Debility, loss of Vitality and Manhood and all kindred troubles. Also for many other diseases. Complete restoration to health, vigor and manhood guaranteed. No risk is incurred. Illustrated pamphlet with full information, terms, etc., mailed free by addressing Voltaic Belt Co., Marshall, Mich. Dec. 17eod&w1y.

ADVICE TO MOTHERS.—Mrs. Winslow's Soothing Syrup should always be used when children are cutting teeth. It relieves the little sufferers at once; it produces natural, quiet sleep by relieving the child from pain, and the little cherub awakes as "bright as a button." It is very pleasant to taste. It soothes the child, softens the gums, allays all pain relieves wind, regulates the bowels, and is the best known remedy for diarrhœa, whether arising from teething or other causes. Twenty-five cents a bottle. 1eod&w1y.

Danger from Catarrh

That exceedingly disagreeable and very prevalent disease, catarrh, is caused by scrofulous taint in the blood. Hood's Sarsaparilla, by its powerful purifying and vitalizing action upon the blood, speedily removes the cause, and thus effects a radical and permanent cure of catarrh. Those who suffer from its varied symptoms—uncomfortable flow from the nose, offensive breath, ringing and bursting noises in the ears, swelling of the soft parts of the throat, nervous prostration, etc.—should take Hood's Sarsaparilla and be cured.

Serious consequences are liable to ensue if catarrh is not attended to in season. The disease frequently destroys the sense of smell and often developes into bronchitis or pulmonary consumption. Undoubtedly many cases of consumption originate in catarrh. Hood's Sarsaparilla cures catarrh and has even effected remarkable cures of consumption itself, in its early stages. A book containing statements of many cures by Hood's Sarsaparilla, will be sent free to all who send address to C. I. Hood & Co., Lowell, Mass.

The Best Medicine

"I have suffered with catarrh in my head for years, and paid out hundreds of dollars for medicines, but have heretofore received only temporary relief. I began to take Hood's Sarsaparilla and now my catarrh is nearly cured, the weakness of my body is all gone, my appetite is good—in fact, I feel like another person. Hood's Sarsaparilla is the best medicine I have ever taken." MRS. A. CUNNINGHAM, Providence, R. I.

Catarrh and Impure Blood

"Hood's Sarsaparilla has helped me more for catarrh and impure blood than anything else I ever used." A. BALL, Syracuse, N. Y.

"I suffered three years with catarrh, and my general health was poor in consequence. When I took Hood's Sarsaparilla I found I had the right remedy. The catarrh is yielding, as Hood's Sarsaparilla is cleansing my blood, and the general tone of my system is improving." FRANK WASHBURN, Rochester, N. Y.

Hood's Sarsaparilla

Sold by all druggists. $1; six for $5. Made only by C. I. HOOD & CO., Lowell, Mass.

100 Doses One Dollar.

Sold by all druggists. $1; six for $5. Made only by C. I. HOOD & CO., Lowell, Mass.

100 Doses One Dollar.

Fruit House Prices for '85.

COFFEE DEDUCED 2c. PER POUND.

An Immense Stock for Christmas and New Year.

The Holiday Trade in Full Blast.

SANTA CLAUSE IN ALL HIS GLORY.

Large wax dolls, China dolls, tin toys, ladies toilet sets, China toys, dogs, cats, lions, tigers elephants Jumbo carts, wagons, jumping jacks, whistles, tin horns, vases, dominoes, puzzles, drums, and riding horses; also Christmas tree candles at 18c a box, and Christmas tree ornaments of all discriptions.

TEAS, COFFEES, SUGARS All Reduced.

A great decline in Coffee, lower than it has ever been before. Never in the history of the country has it sold so cheap; the very best Rio Coffee down to 10c a pound, or ten pounds for $1; good Rio coffee 8c a pound, or 12½ pounds for $1; best Roasted Rio down to 12½c a pound; Old Government Java, 2[illegible] and Mocha 28c.

Teas—Young Hyson, Gun Powder, Oolong and Japan. The reduction on the price of Teas has been in proportion greater than all others, so much so that a good drinking Tea can now be had at 20c per pound, whereas years ago $1 per pound was considered reasonable. We now sell Young Hyson, good, 20c; choice, 30c; best 50c; Gunpowder, good, 30c; choice, 40; best 50c; Oolong or Black Tea 20c; choice, 30c; best 50c; Japan Tea, uncolored, 35c; choice, 40; best 50c. We are able to sell at above low prices for the reason that we purchase direct of the Importers and resell direct to our customers, thereby saving them the profit of the speculators, jobbers and wholesale merchants, which is at least 10c to 20c a pound.

Sugar Down Another 1-2 Cent.

Crushed, Powdered and Cut Loaf Sugars, 7½c per pound; Coffee A Standard 7; Choic Yellow, 6c; Brown, 5c.

CHRISTMAS CANDIES AND CHRISTMAS NUTS.

Pure Stick Candy, 12c. per pound; best French Mixed Candy, 12c. pure Bon Bons, assorted 20c; Fancy Candies, 20c; best Gum Drops, 20c.

Nuts, Citron and Raisius for Christmas and New Year Cakes.

Best Valencia Raisins, 10c. a pound; choice Malaga Raisins, 12½c; Sultana Seedless Raisins, 12½c; Leghorn Citron, new and fresh, 30c; Tarrogona Shelled Almonds, 30c; new Brazil Nuts, 10c per quart; New Filberts, and English Walnuts, quart, 12½c.

FOREIGN AND DOMESTIC FRUITS.

Choice bright Dried Apples, 4c per pound; best halves Dried Peaches, 7c; California choicest Pared Peaches, 25c; Virginia choicest Pared Peaches, 15c; fine extra Pitted Cherries, 18c; choice nice Dried Raspberries, 30c; Turkish Prunes, best in market, 5c; Blackberries new, 15c.

CIGARS, PLUG AND SMOKING TOBACCOS.

Cigars, Rose of America, 80c. per box; Chief Cook, $1 per box; Ambassador, $1.75 per box. Fine Cut—Gilt Edge, 75c. per pound; Sun Shine, 60c. per pound, good, 35c. Smoking Tobacco—Sterling Smoking, 18c. per pound; Uncle Ned, 28c; Durham, 45c. per pound; Cherokee, 18c; Bull Dog, 30c.

NEW ORLEANS MOLASSES AND SYRUPS.

Maple Syrup, 70c per gallon; choice light Golden Drip, 50c per gallon· New Orleans, 30, best 50c; Cuba Molasses, 30c.

WINES AND LIQUORS.

Old 76 Whisky for medical use, $2.50 per gallon; two-year old, $1.75; one-year old, $1.40; good new whisky, $1.50 and $1 per gallon; California wine, Muscoted and Angelico, 40c bottle; Port and Sherry Wine per gallon, $1.25; gallon Catauba wine, $1; gallon Old Tom Gin, 40c; bottle Canada malt, 39c.

OILS—Fish Oil, Lard Oil and Neats Foot Oil.

Neats Foot Oil, 80c gallon; Fish Oil, 70c gallon; Headlight oil, 12c gallon; machine Oil dark, 20c gallon; Golden machine oil, 30c gallon.

Twenty cents (20c) on the dollar saved by purchasing at the

FT WAYNE FRUIT HOUSE

JAS. FOX AND SON

—DEALERS IN—

Hard and Soft Coal, Wood, Kindling and Coke.

Railroad Street, near Calhoun. All orders promptly attended to and delivered to any part of the city.

TELEPHONE NO. 133

August 14-6m

A. Sullivan,

—DEALER IN—

Hard and Soft Coal,

Blacksmith Coal,

Long and Short Wood.

Delivered to any part of the city. Office and yards corner of Grand and Oliver streets. Opposite Pittsburg, Fort Wayne and Chicago railway coal yards. [sept15-2m

TELEPHONE No. 215.

MATHEY CAYLUS'

Used for over 25 years with great success by the physicians of Paris, New York and London, and superior to all others for the prompt cure of all cases, recent or of long standing. Put up only in Glass Bottles containing 64 Capsules each. PRICE 75 CENTS, MAKING THEM THE CHEAPEST CAPSULES IN THE MARKET.

Prepared by CLIN & CIE, Paris. **CAPSULES** Sold Everywhere.

DENTISTRY.

GEORGE A. LOAG.

Office Corner of Calhoun and Columbia street, Over Graffe's Jewelry Store. Oct 25-tf

Arrival and Departure of Trains

NEW YORK, CHICAGO & ST. LOUIS R. R

GOING EAST.		GOING WEST.
Ar. 1 30 pm	Express	Ar. 1 50 pm
Lv. 6 10 am	Accommodation.	Lv. 6 45 pm

FT. WAYNE, CINCINNATI & LOUISVILLE

GOING SOUTH.		FROM SOUTH
11 00 am—Lv....	Cin. & L. Mail...	Ar.—4 00 pm
5 50 pm " ...	Ind. & Cin. Ex ..	" 8 30 am

PITTSBURG, FT. WAYNE & CHICAGO R. R.

GOING WEST.		GOING EAST.
1 50 am—Lv.—	Mail and Ex.....	—Lv- 5 05 pm
4 50 am "	Limited Ex*.....	" 9 00 pm
4 50 pm "	Fast Thro'h Ex*...	" 7 50 pm
12 50 am "	Mail and Ex*.....	" 4 55 am
5 10 pm "	Plymouth Ac... .	" 10 30 am
5 00 am "	Local Freight.....	" 6 50 am

*Daily. All others daily except Sunday.

WABASH, ST. LOUIS & PACIFIC R. R.

GOING WEST.		GOING EAST.
5 25 am-Lv.—	Limited Ex*.....	—Lv.—8 05 pm
12 01 pm "	†Lafayette Ex*...	" 1 30 pm
6 00 pm "	Through Mail *...	" 6 50 an
8 33 pm "	Fast Mail ‡	
	Accom, Freight †	" 5 25 am

*Daily. †Except Sunday. ‡Except Monday.

Limited Express, free chair cars. Through Mail, Mann boudoir cars.

INDIANAPOLIS TIME CARD.

LV. FT. WAYNE.	AR. INDI'S.
5 25 am	11 00 am
12 01 pm	6 15 pm
8 33 pm	1 40 am

The 8 33 train does not run Monday. Leaves at 6 pm Monday.

RETURNING.

Leave Indianapolis at 7:15 am; arrive at Fort Wayne at 1:10 pm.

Leave Indianapolis at 2:15 pm; arrive at Fort Wayne at 7:50 pm.

Leave Indianapolis at 11:30 pm; arrive at Fort Wayne at 6:30 am.

GRAND RAPIDS & INDIANA R. R.

GOING NORTH.		GOING SOUTH.
2 45 am—Lv.—	Mail and Ex.....	—Lv.— 1 00 pm
8 05 am "	Trough Ex.....	" 6 10 am
3 05 pm "	Express	" 12 10 am

Accommodation train arrives from the south 6:35 p m.

Accommodation train goes south at 5:35 pm. Trains daily except Sunday.

LAKE SHORE & MICHIGAN SOUTHERN.

[Fort Wayne Division.]

FROM NORTH.		GOING NORTH.
45 am—Ar.—	Cincinnati Ex...—	Lv.
	Detroit Ex.....	" 4 20 pm
45 pm "	Detroit Express.	" 11 35 am
pm "	Way Freight....	" 6 40 am

All trains daily except Sunday.

WANTED—All persons to know that you can get books bound in fine style and on short notice at the Sentinel office.

FOR RENT.

FOR RENT—Part or whole of my brick residence, No. 104 Barr street. Gas, bathroom, etc. References required. Rent reasonable. Geo. R. Bowen. 12-tf

FOR RENT—Large brick house on corner of Wayne and Ewing streets. $35 per month. Inquire of M. L. Graff. 23-tf

FOR RENT—House No. 123 East Main street, containing 9 rooms. Well, cistern and hydrant on premises. Gas in every room. House newly papered. Inquire at 19 Lafayette street.

FOR RENT—Dwelling houses Nos. 393 and 395 East Wayne street, the Comparet homestead corner Harmer street and Nickel Plate railroad, 4 rooms at 341 Hanna street, No. 236 West Jefferson street, No. 132 Creighton avenue, No. 247 East Lewis street, southwest corner Lafayette and Washington streets. Also, five small dwellings in Archer's addition. Inquire of Coombs, Bell & Morris, 32 East Berry street. 23-tf

WANTED.

WANTED—Young ladies in city or country to work for us at their homes; fascinating employment; no instructions to buy; work can be sent by mail (distance no objection); $6 to $9 per week can be made. No canvassing, particulars free, or sample of work mailed for four cents in stamps. Please address, HOME MANUFACTURING CO., Boston, Mass. P. O. Box 1916. s5d&w-3m

WANTED—An active man or woman in every county to sell our goods. Salary $75 per month and expenses, or commission. Expenses in advance. Outfit free. For full particulars address, STANDARD SILVER WARE CO., Boston, Mass. s5-d&w-3m

WANTED—M. I. S. T. nov6 eod-1m] See another column.

FOR SALE.

FOR SALE—New house of four rooms and cellar for $1,000. Will take $100 down and $10 a month at 7 per cent. interest for balance, payable annually. Enquire at 152 East Berry street. 21-3t

FOR SALE—Old papers at this office.

LOST.

LOST—A gold locket, with the letters O. R. C. on one side. A reward will be paid for the return to F. J. Voirol, jeweler.

LOST—A small pug dog. Had on a silver plated link chain collar, lined with leather. Any one having found such a dog will be paid for trouble if will send notice or deliver dog at 75½ Calhoun street. 20-3t

THE CENTURY

for 1885-86.

The remarkable interest in the war papers and in the many timely articles and strong serial features published recently in THE CENTURY has given that magazine a regular circulation of

More than 200,000 Copies Monthly.

Among the features for the coming volume, which begins with the November number, are:

THE WAR PAPERS BY GENERAL GRANT AND OTHERS.

These will be continued (most of them illustrated) until the chief events of the civil war have been described by leading participants on both sides. General Grant's papers include descriptions of the battles of Chattanooga and the Wilderness. General McClellan will write of Antietam, General D. C. Buell of Shiloh, Generals Pope, Longstreet and others of the Second Bull Run, etc., etc. Naval combats, including the fight between the *Kearsarge* and the *Alabama*, by officers of both ships, will be described.

The "Recollections of a Private" and special war papers of an anecdotal or humorous character will be features of the year.

SERIAL STORIES BY W. D. HOWELLS, MARY HALLOCK FOOTE, AND GEO. W. CABLE.

Mr. Howells's serial will be in lighter vein than "The Rise of Silas Lapham." Mrs. Foote's is a story of mining life and Mr. Cable's a novelette of the Acadians of Louisiana. Mr. Cable will also contribute a series of papers on slave songs and dances, including negro serpent-worship, etc.

SPECIAL FEATURES

Include "A Tricycle Pilgrimage to Rome," illustrated by Pennell; historical papers by Edward Eggleston and others; papers on Persia, by S. G. W. Benjamin, lately U. S. minister, with numerous illustrations; Astronomical articles, practical and popular, on "Siderial Astronomy"; Papers on Christian Unity by representatives of various religious denominations; Papers on Manual Education, by various experts, etc., etc.

SHORT STORIES

By Frank R. Stockton, Mrs. Helen Jackson (H. H.), Mrs. Mary Hallock Foote, Joel Chandler Harris, H. H. Boyeson, T. A. Janvier, Julian Hawthorne, Richard M. Johnston and others, and poems by leading poets. The departments. "Open Letters," "Brick-a-Brack" etc., will be fully sustained.

THE ILLUSTRATIONS

Will be kept up to the standard which has made THE CENTURY engravings famous the world over.

PRICES. A SPECIAL OFFER.

Regular subscription price, $4.00 a year. To enable new readers to get all the war papers, with contributions from Generals Grant, Beauregard, McClellan, J. E. Johnston, Lew Wallace, Admiral Porter and others, we will send the 12 back numbers, November, 1884, to October, 1885, with a year's subscription beginning with November, 1885, *for* $5.00 *for the whole.* A subscription, with the 12 numbers bound in two handsome volumes, $7.50 *for the whole.* Back numbers only supplied at these prices with subscriptions.

A free specimen copy (back number) will be sent on request. Mention this paper.

All dealers and postmasters take subscriptions and supply numbers according to our special offer, or remittance may be made directly to

THE CENTURY CO. NEW YORK.

The Mirror

is no flatterer. Would you make it tell a sweeter tale? Magnolia Balm is the charmer that almost cheats the looking-glass.

ROOT & COMPANY

—IN OUR—

Kid Glove Depart't

We are showing

Harris Improved Kids,
Alexander Kids,
Foster Hook Kids,
Fedora Kids,
Auteuil Suede Kids,
Fernandi Kids.

—FOR—

STREET AND EVENING WEAR,

In 6, 6, 8, 10, 12, 14 and 16 Button Lengths.

All the POPULAR COLORS.

UNDRESSED KIDS!

In 4, 6, 8, 10, 12, 14 and 16 button lengths.

GENTLEMEN'S KIDS!

Plain and Stitched Backs, in the popular colors and lengths.

PRICES POPULAR.

JERSEY GLOVES!

—IN—

Silk and Cashmere

Blacks and Colors—all lengths.

Our Glove Department is Deservedly Popular.

ROOT & COMPANY.

NEW GOODS

Finest New French Prunes, Just Arrived.

12 1-2 Cents Per Pound.

New York Buckwheat and Maple Syrup.

Pyke's Grocery,

80 Calhoun Street.

Aug 31

M. I. S. T.

Murray's Infallible System Tonic.

I suffered with catarrh from birth, and for weeks at a time my throat was so bad that I was in danger from strangling. Six boxes of M. I. S. T. capsules have effected a perfect cure. MISS RENA MUZZY,
192 Douglass street, Indianapolis.

G. R. Morrison, sole agent for Allen County, Rich's Hotel, Fort Wayne, Ind. Price, $1.00 per box 31-1m

AMUSEMENTS.

MASONIC TEMPLE.

J. H. SIMONSON.....Manager
F. E. STOUDER.....Treasuer

ONE NIGHT ONLY!

THURSDAY, NOVEMBER 26

[THANKSGIVING NIGHT.]

MESTAYER'S

"We, Us & Co."

A Superlatively Whimsical Musical Absurdity.

Original Comedy Burlesque.

No Peers! No Equals!

"WE, US & CO., AT MUD SPRINGS!"

Great company of comedians and vocalists including the original New York quartet.
Prices, 35c, 50c, 75c, $1.00. Box office open Tuesday at 11 a m

METROPOLITAN THEATER.

T. E. MACK.....Sole Proprietor.

NEW STARS EVERY WEEK.

Admission.....10, 15, 25 and 35cts.

PRINCESS SKATING RINK.
Corner of Main and Fulton streets.

OPEN FOR THE SEASON!

Morning session, for Ladies and Children, from 10 to 12 Afternoon session, from 2 to 4. Evening session, from 7 to 10.30.

FOOTE & O'CONNOR, Props.

The Daily Sentinel.

MONDAY, NOV. 23, 1885.

THE CITY.

J. H. Wilder went to Cincinnati last night.

An emigrant train passed through the city this morning.

Mr. and Mrs. S. H. Chipman, of Warsaw, were in the city over sunday.

Deputy Marshal Limecooly is again on duty. His wife is also recovering.

A daughter Fred Hilgemann, of 399 East Washington street, is dangerously sick.

Wm. Geistdorfer was fined $20 by Mayor Muhler to-day for violating the liquor law.

Fred Nohrwald and Augusta Meyers, Peter Lill and Mary Ritchlin have been licensed to wed.

Wm. C. Bock has been permitted to build a two-story frame house on lot 39, Edsall's addition, to cost $750.

Abe Archibald was at Lafayette yesterday and the *Courier* gives the Fort Wayne gentleman a "personal."

The case of James B. Swinehard vs. Jacob Troutner has been appealed from Justice Wm. Glenn to the circuit court.

Mayor Muhler stopped a sacred concert the Addison & Felch opera company proposed to give at the Academy last night.

Judge James Cheney, B. H. Visyer and W. S. Parry, of Fort Wayne, were at Logansport Saturday according to the papers there.

"Mrs. Rie Shouff, of Fort Wayne, is in the city, a guest of Mr. and Mrs. H. S. Shouff of the Commercial hotel," says the Huntington *Herald*.

Sol Smith Russell and his party went to Logansport from this city and play there to-night. Mr. Russell gave Logansport a "blast" Saturday night.

The friends of Hon. T. P. Keator will again advance his claims as a republican candidate for congress. Mr. Keator is unusually brilliant and dashing in a political race.

Frank H. Dildine, "Roy," apologizes to Mr. T. J. Logan through the Warsaw *Times*. Mr. Dildine made a nonsensical reference to the stenographer in a former letter to the Warsaw paper.

Nellie Kidd and Professor Cadwell, the renowned mesmerists, open a three nights' engagement at the Academy of Music again to-night. The mesmerists give a great show and patrons of the house thoroughly enjoy it.

Sol. Smith Russell and his party appeared to a very big audience at the Temple Saturday night. Mr. Russell is as clever and funny as ever, while his support is very good. There is nothing in the play itself outside of Mr. Russell.

The indications for the lower lake region, as reported by the weather bureau at Washington to THE SENTINEL, are as follows: Cloudy weather and local snows, slight changes in temperature, northeasterly winds, rising barometer.

General S. S. Burdett, commander-in-chief of the G. A. R., and the National Council, have decided upon San Francisco as the place for holding the national encampment next year, and the date will be somewhere between July 25 and August 15.

Messrs. R. W. T. DeWald, Henry Monning, jr., and J. F. Flynn returned this morning from Logansport. That village was the scene of six elopements this month and considerable anxiety was manifested for the safety of the gentlemen named above.

Mr. Will McKinnie, manager of the railroad eating house, will be the guest of his brother, Mr. Frank McKinnie, at the Neal House, Columbus, Thanksgiving day. On the occasion named there will be a reunion of the McKinnie family and Capt. Henry McKinnie will preside at the pleasant feast.

Since January 1, last, the Grand Rapids and Indiana Railroad company through their land department disposed of about 9,000 acres of land along their line at $9 per acre which is considerably in excess of the sales last year. The land sold is nearly all for forage and agricultural purposes. The company still has 442,000 acres for sale.

A public meeting of the G. A. R. was held at South Bend Saturday night, at which Department Commander Foster was present. During the evening a solid gold badge set with diamonds was presented by General Carnahan to ex-Department Commander Edwin Nicar, of South Bend. Colonel Foster, of this city, addressed the old veterans.

The Wabash changed time again yesterday at noon, No. 45 going west at 5:25 a. m., instead of 5:45 a. m. Look out and don't get left. Train 49, leaving at 8:33 p. m, except Monday, (Monday 6 p. m.) will make close connection for Indianapolis, arriving there at 1:40 a. m. This is a new train from Peru down, the old train (coach attached to freight train) having been abandoned. A new train leaving Indianapolis at 11:30 p. m., has been put on also. This makes the service on the I. P. & C. division much better than heretofore.

Wm. Rabel asks a divorce from his wife.

Miss Lulu Carnahan has returned from her visit to friends in New York.

Hon. I. D. G. Nelson, the state house commissioner, will visit this city Wednesday.

Hattie Stoffer and Anna Birk were fined by Justice France for provoking each other.

Henry Meyers, of Douglas avenue, was thrown from a horse yesterday and severely hurt.

P. H. Pernot, Washington correspondent of THE SENTINEL, has just recovered from an attack of malarial fever.

Rev. George H. Souder, of Swanders, Ohio, will visit his brother, Deputy County Clerk Souder, this week.

Charles Nathan is the papa of a new boy baby, and so is James D. Callahan, train dispatcher of the Nickel Plate.

The master mechanic of the Chicago and Atlantic railroad, Jacob Johann, is lying quite ill at the Commercial house, Huntington.

Roadmaster Houghton, of the Wabash road, has instructed section bosses to use red and white lights on their hand cars during the night time.

Mike Hagenrider is out of jail, Leopold Wolf having signified a desire for his liberation. All the officers save one presented Mike with fee bills.

The funeral of Harry Ryan occurred yesterday afternoon and was very largely attended. The members of the Cathedral sodalities attended in a body.

Judge Wes. McBride and Judge S. M. Hench exchange judicial "pulpits" this week. Judge Hench will go to Auburn and Judge McBride will here the Hare-Hizer case here.

Important action in reference to the sale of the Wabash, St. Louis and Pacific road is expected this week. A few days at least will decide much as to the future of the road.

The Gause Agricultural company sues M. V. B. Spencer to recover $400 he subscribed to the stock of the firm. Morris, Aldrich & Barrett are attorneys for the Gause people.

Surgeon C. B. Stemen, M. D., will deliver a lecture at the railroad reading rooms on "First Aid to the Injured, or What to do Until the Doctor Comes," on Friday evening, Nov. 27.

The funeral of Wm. Barry occurs Tuesday morning at 9 o'clock from the home of Patrick Ryan, on Barr street. Services will be at the Cathedral and friends are invited to attend.

Charley Ryan, Patrick Murphy, Wm. Rupple, Frank Scheleke, Martin Vaughnburg and Barney Shilter were arraigned before the mayor for drunkenness this morning. Ryan and Shilter paid, but the others are in jail.

"We Us & Co." will be presented at the Temple Thanksgiving night. Next Saturday will be presented "Alone in London;" December 1, Tony Denier's Humpty Dumpty; December 3, Thatcher, Primrose & West's minstrels.

Mr. Milford Richmond, of Lima, is in the city to participate in the R. R. Y. M. C. A. concert to-night. Mr. Richmond is one of the cleverest bass solists in the west. He is a personal friend of Mr. Charley Bookwalter, the brilliant city editor of the *Gazette*.

A merchant alone in a desolate store
Sang "Willow, tit-willow, tit-willow,"
I said to him: "Why are you pacing the floor,
Singing, "Willow, tit-willow, tit-willow?"

"Alas!" he replied as he smothered his cries,
"I thought it was nonsense to advertise,
And now I have no custom at all but the flies,
Oh, Willow, tit-willow, tit-willow."

The members of the relief union will be at their room in the Third Presbyterian church, Tuesday and Wednesday, November 24 and 25, after 1 p. m., to receive Thanksgiving donations. They earnestly solicit contributions of new materials for use in their sewing school, of new and second hand clothing, of boots and shoes, of provisions and cooked food, of wood and coal and money. They would suggest to those friends who buy groceries and provisions, that they can often make a more judicious distribution if an order is sent to them instead. It will prevent the excess of one article and dearth of another, which often occurs. The rooms will be opened Thursday morning for the distribution of such favors as they receive.

Joseph H. Guither to Hannah D. Guither, 40 acres in section 36, Jefferson township, by warranty, for $1,100; Gabrielle Gerard to Louis Gerard, 40 acres in section 21, Jefferson towhship, by warranty; Alphonso and Mellissa Pepe to Jacob Goldsmith, 40 acres in section 12, Cedar Creek township, by warranty, for $2,850; Eliza Dowman to Wm. Schonover, 40 acres in section 27, Lafayette township, by quit claim, for $1; Angeline Carroll to Martha Blouser, 20 acres, in section 27, Lafayette township, by warranty, for $850; Andrew D. Jones to Sarah A. Jones Spaulding, 120 acres in section 5, Monroe township, by warranty deed. for $2,500; Jefferson Waller to John L. Lyon, 40 acres in section 6, Springfield township, by warranty deed, for $1,550; Mary Beguel to John N. Rohyans, lot 1, Chute's addition, for $500; Veronica E. Vogel to Anna Eckart, lot 6, Ewing's addition, for $500. These are the real estate transfers.

1-4 Off. Confusion of the Elements!

Thunder and Lightning Eclipsed!

1-4 Off. Stupendous Sales Without Profit!

We Mean Business and Plenty of It!

Combustion of Prices With Telling and Repeating Effect.

1-4 Off. New Prices in Red!

Old Prices in Black!

One-Fourth Off from Either of the Prices.

1-4 Off. It Means the Best Overcoat or Suit

Prices of which were $25, now $18.75.
Prices of which were $20, now $15.00.
Prices of which were $15, now $11.25.
Prices of which were $10, now $7.50.
Prices of which were $5, now $3.75.

1-4 Off. It Means Hats, Caps, Pantaloons, or Anything Else

Which was $4.00, now $3.00.
Which was $3.00, now $2.25.
Which was $2.00, now $1.50.
Which was $1.00, now 75cts.
Which was 72cts., now 57cts.
Which was 50cts., now 38cts.
Which was 25cts., now 19cts.

1-4 Off. Winding up a Busy and Active Career in a Blaze of Glory.

We have made a Sacrifice too Terrible to Relate, but it Must be told.

We are Executing a Herculean Task. Turning things upside down. We have sown the seed of Prosperity, cultivated the good will of the people, reaped the reward of square dealing, and now are determined to quit business.

1-4 Off. A. S. LAUFERTY & CO.

Advertised Letters.

The following is the list of letters remaining uncalled for in the Fort Wayne, Allen county, Ind., postoffice, for the week ending Nov. 23, 1885:

Baat, Martha	Leatherman, Jennie
Blessing, Charley	Lawson, Mary
Bolander, F A	McVane, J
Blake, A	McGrew, Catherine Mrs
Brown, Joe	
Curry, Mary Ann Mss	McClane, Wm H
Clagett, J R	Maley, John M
Calloway, J R	Middleton, G W
Davis, Nora	Miller, C B Mrs
Darnell, Albert	Nahrwold, Lizzie
Emerick, D P	Neukom, George
Gloscom, Daniel	Powler, F P
Helton, Lillie	Reed, Tillie
Hall, Lena R Mrs	Reed, Bianca L-2
Hindman, J O	Reaser, Ova
Hutchison, J H	Shuster, Laura
Jackson, Hugh	Schmidt, W P
Jones, A H	Sines, Wm Mrs
Joscely, A E	Studavan, John
Junk, Katherine	Skinner, J W Rev
Lemble, Harry	Sinn, Elmer
King, Catheriee Mrs	Vedder & Snyder
Kailer, Chas	Warner, Carrie

WM. KAOUGH, Postmaster.

Nov. 23, 1885.

East Bound Freight Shipments.

The shipments of flour, grain and provisions from Chicago to eastern through stations by the pool lines during the week ending Saturday, Nov. 21, amounted to 34,525 tons, against 29,390 tons during the preceding week, an increase of 5,135 tons. Shipments of flour decreased 335 tons; those of grain increased 3,572, and those of provisions increased 1,898 tons. The Nickel Plate road carried 4,201 tons, and the Pittsburg, Fort Wayne and Chicago road 6,851 tons, or next to the largest shipment.

The Salinger Assignment.

The appraisers appointed to place a value upon the stock of A. Salinger, of Lafayette, finished their work Saturday. It is estimated that the appraised value of the clothing, &c., will not exceed $13,500. It is probable that to-day all of the suits to set aside the claims of the preferred creditors will come up for a hearing in the circuit court, but as some of them have been set for as late as February, 1886, there is a likelihood that the sale of stock will be deferred until some time next spring.

They Came Here for Instructions.

Joe Vaughn and M. F. Fitzgibbon, of Lafayette, are in the city. Mr. Vaughn is the deputy under the new postmaster-elect, Mr. Ruger, and comes here to get an idea of the postoffice business. The republicans at Lafayette will not permit democrats to examine the operations of the postoffice, let alone instruct them in the business. Mr. Fitzgibbon, who is an old Fort Wayne boy, takes a clerical place in the Lafayette postoffice. Postmaster Kaough and Mr. Gus Woodworth introduced the Lafayette gentlemen to the mysteries of Uncle Sam's mail service to-day, and they are now prepared to give the Lafayette republicans a pointer.

ENTERTAINMENTS.

"WE, US AND CO."

People who like laughter will be glad to know that in a few days Mestayer's "We, Us & Co." will give their first performance in this city. If reports from all the cities are to be relied upon, this piece is by all means the most amusing of all seen upon the stage for the past two years. Wherever the company has appeared it has played to the capacity of the house. The leading character is a veterinary doctor, from Wisconsin, who travels to New York intending to start up in business. The whole is a satire upon doctors, athletes and fashionable follies. The company is a remarkably strong one vocally, comprising such people as Miss Julie Christin, one of the best mezzo sopranos on the stage, and Miss Marti Crocker, who has achieved a great distinction already in comic opera. The piece comprises every element of popularity. There are pretty women, bright costumes, catching music, witty dialogues and side-splitting situations without a trace of vulgarity. People ought to purchase seats early in order to secure them, for if the success of the piece is as great here as it is elsewhere, there will be great difficulty in obtaining even standing room that night. This play will be given at the Masonic Temple, Thursday evening, Nov. 26.

"Died of ammonia, poor fellow," said the renowned Mrs. Partington, on learning of a friend's death from pneumonia. "I believe I should have died, too, but for Dr. Bull's Cough Stirrup. It stirred up my cold and drove it away." Dr. Bull's Cough Syrup she meant, of course.

James Wilkinson desires to say to all his friends to apply to his hotel for board per day or week. Tickets sold as cheap as any hotel in the city, and he will make it pleasant for you and make you feel at home. Send or bring your friends and also all traveling guests are cordially solicited. 23-tf

They are Not Sorry.

There is one thing nobody ever regrets—that is, the day they first adopted Parker's Tonic as their regular family medicine. Its range is so wide, and its good effects so sure, that nothing else, except good nursing, are needed in a great majority of cases. Buy it, try it, and afterwards it will not require any praise from us.

On Exhibition And For Sale!

—AT—

15 and 17 Court Street,

A Large and Beautiful Stock of

SUITS AND OVERCOATS

—FOR—

Men, Youths, Boys and Children.

They must be seen to be appreciated. All the different styles and qualities represented. FINE IMPORTED OVERCOATINGS, made and trimmed equal to Custom work, and sold at the WHOLESALE PRICE LIST.

PIXLEY & CO.,

15 and 17 Court Street.

The Fort Wayne Sentinel.

ESTABLISHED 1833. MONDAY EVENING, NOVEMBER 23, 1885. PRICE THREE CENTS

DEATH!

Again Sweeps Down on Orissa.

Five Thousand People Drowned and a Hundred and Fifty Villages Destroyed.

King Milan Will Agree to Peace When He Again Defeats Alexander.

A FRIGHTFUL DISASTER.

Five Thousand People Drowned --Villages Submerged.

By Cable to The Sentinel.

LONDON, Nov. 23.—A dispatch to the *Times*, from Calcutta, says that 5,000 people have been drowned and 150 villages submerged in Orissa, by acyclone, and that 1,241 square miles in the Moorshedabad and Hudden districts have been devastated.

Orissa, is a province of northwestern Bengal, India, with an area of 74,413 square miles and a population of 20,000,-000. It was conquered by Clive in 1755 and nearly all acquired by the company in 1765. It suffered much by famine in 1770 and 1792 3 and more especially from the end of 1865 to November, 1866, when it is said about 750,000 persons perished. The government and officials were censured for neglect and want of forethought. It is also said that during a hurricane in October, 1836, 22,500 persons were drowned.

MIGHTY MILAN.

Is Preparing for a Decisive Battle.

By Cable to The Sentinel.

BELGRADE, Nov. 23.—An official report says King Milan has brought his main force into operation with the Drina and Maravia diversions and that a decisive attack on Slivinetza is imminent. It also states that if King Milan is victorious, he will agree to an armistice so as to allow the conference of the powers to settle the terms of peace.

BELGRADE, Nov. 23.—The Austrian minister here, visited Queen Natalie yesterday. It is reported that she is urging the government to accept Prince Alexander's offer of an armistice.

WIDDIN ON FIRE.

LONDON, Nov. 23.—A telegram from Sofia says the Servians have bombarded Widdin and that city is on fire.

LONDON, Nov. 23.—The steamer Iberian, which went a shore Saturday in Dunmanns bay, has broken up and her cargo is drifting. A boat containing fourteen men, belonging to the steamer is missing. The cattle which composed part of the cargo, were saved.

LONDON, Nov. 23.—The *Standard's* Vienna correspondent says that Austria, fearing for the position of King Milan, has joined Germany in urging Turkey to intervene.

CALCUTTA, Nov. 23.—Official and press telegrams from Burmah have been stopped for reasons unknown here.

LIVERPOOL, Nov. 23.—Mr. Parnell has withdrawn from the contest as a member of parliament for the Irish district in this city.

The Burmese War.

By Cable to The Sentinel.

RANGOON, Nov. 23.—The British expeditionary force has reached Mingyore without opposition. King Thebaw has issued another proclamation ordering 25,000 troops to be held in readiness for action.

SOFIA, November 21—Widden has not yet been captured. The Servian troops in that district have never assumed the offensive. The Bulgarians have frequently attacked them in attempts to draw them within range of the guns of the Bulgarian gunboats, on Danube, but there has been no important fighting in the vicinity.

LONDON, November 21.—Advices from Tra ilvad state that Colonels B nitzby and Tapolviten yesterday effected a junction of their forces in a joint attack upon the Bulgarians at Slivinetza. The latter were driven their positions after a desperate fight. At 5 o'clock last evening the two armies were still engaged. An aid-de-camp of King Milan was wounded, during fight. A dispatch from Belgrade dated midnight says it is believed the fighting is still going on by moonlight. The report of the capture of Sofia is untrue.

LIMA, PERU.—Further details of the engagement at Janja, prove that it resulted in a complete triumph for the government forces. Five hundred of General Cacire's forces were taken prisoners. The government's loss was light.

LONDON, November 21.—A curious partner'sship is that between Ruskin and Kate Greenaway. They are at work together on a Christmas book, which is to bear the taking title "Dame Wiggins, of Lee, and her Seven wonderful Cats." Ruskin's life of "Sir Herbert Edwards," is in press and will soon be given to the public. The first part of the same author's edition of "Gotthelf's Ulric, the Farm Servant" is likewise nearly ready.

The Irish question is again uppermost in parliament. Parnell has been cleverer than Mr. Gladstone, and he has got Home Rule to the front, to the apparent disadvantage of the Liberals. The ex-premier when he found his radical allies were jeopardizing his canvass by the predicament they got into on the disestablishment question, made overtures to the Parnellites for a coalition. The Irish party has been courted so eager and well by the Conservatives that the people had generally concluded that an understanding had been arranged between them. But such, it now transpires, was not the fact. Mr. Parnell had secured all the promises he desired from the Tories, and he used this fact to induce the Liberals to offer him the same pledges. He preferred to trade with the Liberal leaders to trading with those of the conservative party, because the former were in much better control of their party, than were the Tory chieftains. But Mr. Gladstone for reasons best known to himself, declined to make some pledges which the conservatives had given and offered a very evasive compromise. Parnell hereupon decided to seal the alliance with the Tories, making himself master of the situation. He calculates upon the certain possession of a secure balance of power in the next parliament.

The Dublin conference has arranged to thoroughly circulate the Parnell manifesto, during the next fortnight, even to the extent of distributing it at all the church doors, throughout Ireland. It was also arranged to have the country thoroughly stumped and to furnish a liberal supply of speakers, wherever meetings could be organized for them. In addition to this the conference decided to transfer the headquarters of the executive committee of the English branch of the national league to Liverpool, for the remainder of the campaign. This locality was selected as the most available for easy communication with the league branches throughout England and Scotland. Mr. J. P. O'Conner, president of the British branch of the league, will, however, remain in London, whence he will direct the Irish campaign throughout Great Britain. Mr. Parnell's manifesto has put new life into the Conservative party management. Lord Randolph, Indian secretary; Sir Michael Hicks-Beach, chancellor of the exchequer, and the Right Hon. W. H. Smith, war secretary, are directing their entire energies to the campaign work. To-day they issued an urgent appeal to all those London Conservative electors who usually spend November out of town, to return, if possible, at once to the metropolis and take part in the important campaign work before them in their respective districts.

It is rumored that the Duke of Cambridge intends soon to retire on account of age, from the post of commander in chief of her majesty's forces. It is also stated that he will be succeeded by the Duke of Connaught.

A story is current that the latter was much disappointed recently when he was refused the office of commander in chief of the British forces in India, and that the fact that his mother refrained until recently from communication, was based upon her decision to have him succeed the Duke of Cambridge. The Radicals have resolved to raise a strong opposition, in parliament, to confirming the proposed promotion of Connaught.

The governing committee of the London stock exchange, after a long discussion, have decided to grant the use of the exchange room for transactions in connection with the New York stock market, until 5 p. m., London time, in order to afford facilities for business, after the receipt of New York quotations. The committee, however, strangely advise that no transactions of this character be carried on in London after 5 o'clock, London time. The English financial journals are urging the committee to extend the decision to all markets.

The ministers of all the powers, represented at Athens, have renewed their advice to Greece to refrain from taking any action in relation to the trouble between Bulgaria and Servia, that may complicate the situation as it nows stands.

Turkey has echeloned 1,300 troops at a fortified point on the Greek frontier. These troops have, however, been strictly enjoined to abstain from giving any annoyance to the Greeks. Despite this injunction it is feared that the presence of Turkish soldiers on the frontier, will eventually result in a collision. The demand of the Porte that the Greek consul at Crete, be recalled, because he meddled himself in inciting the Cretans to rebel against the Turkish authorities, in the island, has been refused on the ground that the charge is untrue. Turkey has, on this account, instructed Savas Pacha, the Turkish governor of Crete, to discontinue all official intercourse with the Greek consul.

The Centre party in the German reichstag is much dissatisfied with the government's recent explanation, that it would not tolerate Catholic missions in German colonies. The members of the party accuse Prince Bismarck of evading the religious question involved, and threaten to vote solidly against all credits asked by the government for colonial enterprises in the naval budget, unless the unconditional equality of the Catholic missions, with those under Protestan auspices, be granted.

LONDON, November 21.—The British steamship, Iberian, from Boston, November 10th, for Liverpool, is ashore in Dunmann's bay and is likely to prove a total wreck. Dunmann's bay is an inlet on the southwest coast of Ireland in the county of Cork.

A later dispatch says that the Iberian has a hole in her bow. Hopes are now entertained that she can be towed off.

The steamer, Roman, which was in the collision with the steamer, Guillermo, has arrived at Liverpool.

FOR STATE OFFICERS.

A Winning Combination to Include Charles A. Munson for State Auditor--The Other Aspirants.

"A number of ambitious gentlemen of the state, of the democratic persuasion," says the Indianapolis *News*, "are already making a preliminary canvass for the nomination to the various state offices next year, and there promises to be no lack of candidates. A new combination has recently been sprung, however which is said to have unusual strength, both on account of geographical considerations and "hustling" abilities. It is as follows: Secretary of state, Judge Lewis Jordan, Indianapolis; auditor, Chas. A. Munson, Fort Wayne; treasurer, Thomas Byrne, of Evansville, attorney general, C. F. McNutt, of Terre Haute; clerk of the supreme court, Martin T. Krueger, of Michigan City; judge of the supreme court, to succeed Judge Elliot, Congressman Ward, of Lafayette, who by the last gerrymander is left out in the cold. The present clerk of the supreme court, Mr. S. P. Sheerin, who has been an efficient and accommodating officer, will not be a candidate for re-election, strangely enough, as he desires to give more attention to his private business. Krueger is a young German, who represented Laporte county in the last legislature, and is very popular, although he will have a hard fight to beat Mr. R. J. Corner, a very capable and highly respected man, who is a candidate for the same place. Tom Byrne, of Evansville, was a candidate for treasurer in 1882 and is thought to have a dead sure thing on it this time. Munson, of Fort Wayne, is said to be a very shrewd politician, as well as a man of wealth, and Judge McNutt, of Terre Haute, who wants to be attorney general, has legal attainments and a large acquaintance. Representative McMullen, of Dearborn county, is also a candidate for this place, but he made some enemies in the legislature who are opposing him. Colonel Myers will be a candidate for congress from this district against Mr. Bynum, but people can be found now who will wager their earthly substance that Will English will be nominated and elected."

Harry Bammill was summoned to Ohio Saturday by the death of his mother.

"What fools these mortals be," says *Puck*. Why suffer from rheumatism when St. Jacobs Oil will banish it?

FIRE HORRORS.

Tenement House Burned at New York,

And a Mother and Her Two Little Children Parish in the Flames.

Two Masked Men Rob a Peddler of $1,000 in Cash and Silk Goods.

A HOLOCAUST.

A Frightful Tenament House Fire.

By Telegraph to The Sentinel.

NEW YORK, Nov. 23.—The accident of the upsetting of a kerosene lamp in the rooms of Otto Matobeck, on the third floor of a five story tenement, 404 East Sixty fourth street, early this morning, was the signal for agonizing scenes of terror and death. The house and adjoining buildings were filled with Bohemian cigar makers, employed in a neighboring factory. One hundred and fifty people slept soundly when the cry of fire was raised. The flames communicated to floors through the convenient air shafts. Scenes of wild confusion and a panic ensued. About $10,000 damage was done to the building and property of tenants. There had been some narrow escapes and two women with their children were reported to have been slightly burned but the firemen were not prepared to find a whole family smothered to death in a rear room on the top floor of No. 404. They came upon Mary Toalka, a widow, forty years old, and her children, Mary, aged seven, and Annie, aged six years, lying dead.

PLYMOUTH, Wis., Nov. 23.—Otto Rhulmann, a prominent miller and grain dealer, has failed. Liabilities, $280,000; assets, $50,000.

ROBBED OF $2,000.

A Peddler Stopped by Two Highwaymen.

By Telegraph to The Sentinel.

ZANESVILLE, Ohio, Nov. 23.—A bold and daring robbery was committed in Holmes county, not far from Millersburg, by two highwaymen, the victim being a peddler named Horfield. About 6 o'clock Saturday evening, in a dark and lonely spot in the road, the two masked men suddenly appeared with revolvers and demanded his money. He handed over $4 which was not satisfactory to the robbers, and one of them compelled him to hold up his hands while the other went through his pockets, securing about $1,000. They then selected about the same amount in silks and other fine goods and jewelry from his wagon. The peddler drove to Millersburg and made known the robbery.

The Billiard Match.

By Telegraph to The Sentinel.

CHICAGO, November 21.—Schaeffer and Slosson tussled to-night in the $500 billiard tournament. If Schaeffer won, a triple tie between Vigneux, Schaeffer and Slosson would result, while Slosson could secure the covered prize by winning to-night's game. The playing in the early part of the game, was nearly even and the score at the fifteenth inning was, Schaeffor 307, Slosson 293. Schaefer made a run of 114 in the eigteenth inning and increased his lead; score Schaefer 447, Slosson 3?6. Schaeffer completely outplayed his opponent and won in the 27th inning; score—Schafler 600, Slosson 492.

Arrangements for playing off the ties cannot be made to night, but it is thought Battery D armory will be secured and fitted up with seats in amphitheatrical form and the tournament played to an end, commencing Tuesday night, with a game each of 600 points.

Relics of the Algoma.

By Telegraph to The Sentinel.

HANCOCK, Mich., Nov. 23.—A party of fisherman from here have returned from the north shore of Lake Superior after visiting the scene of the wreck of the steamer Algoma. While there they picked up four floating bodies on the shoar of Rock Harbor. The bodies were forwarded to Winnepeg for identification, if possible, and burial. The party said there was over 300 tons of freight on the shore.

Fire Record.

By Telegraph to The Sentinel.

CHATTANOOGA, Tenn., Nov. 23.—The colored orphans' home in this city was totally destroyed by fire yesterday. The children, fifty-four in number, all escaped injury.

"KEY OF HEAVEN."

Rev. J. F. Lang's Book of Prayer Issued by the Publishers--A Review of It.

This morning Mr. Louis Jocquel, the bookseller, sent THE SENTINEL a book of prayer entitled "The Key of Heaven," or "Rays of Light on Life's Pilgrimage," compiled and issued by a priest of the diocese of Fort Wayne. This handsome volume is from the pen of Rev. J. F. Lang, secretary to Rt. Rev. Bishop Dwenger and Chancellor of the Fort Wayne diocese. He modestly withholds his name from the prayer book, which is published by Greil & Wildermann, of New York, and bears the *Imprimatur* of Rt. Rev. Bishop Dwenger.

The volume is neat and complete and, as a learned priest writes, "it will be a popular prayer book for Catholics." The varied devotions it contains will suit varied tastes and fill all the requirements of Catholic life. The vesper hymns are from the translations of the Marquis of Bute's version of the Breviary. The epistles, gospels and psalms are from Archbishop Kendricks' biblical version, and altogether the little work is a model of perfection. Its price ranges from 50 cents to $4.50 and Louis Jocquel sells it here.

DEATH ON THE RAIL.

Will Barry, a Fort Wayne Boy, Falls From a Train and is Killed.

The sad news came here last night detailing the death of Will Barry, a Fort Wayne boy, on the Richmond road, near Fountain City, eight miles from Richmond. It seems Barry fell from a freight and the iron wheels mangled his body terribly. The train was stopped when he was missed and the search revealed an awful sight. Barry was quite a young man. He boarded at No. 4 Kansas street and was a nephew of Patrick Ryan, the weighmaster. Mr. Ryan went to Richmond last evening and came here with the remains of the unfortunate young man this afternoon.

HE FORGED A NOTE.

Philip Miller Arrested for Signing His Papa's Name to a $60 Paper.

Philip Miller, a young man, was arrested this morning on complaint of his father. The fellow forged the old gentleman's name to a note for $60 and sold the paper to B. W. Skelton. Miller, junior, refused to pay Skelton and swore his name was forged to the paper. Young Miller is guilty of forgery or his father is guilty of perjury. The old gentleman went on his son's bond and he will have a trial before the mayor to-morrow.

Death of Mr. O. L. Starkey.

Shortly after noon to-day Mr. O. L. Starkey died at his home on East Main street, after a severe illness. Just after the destruction to his paint works by fire, Mr. Starkey was stricken by an illness that developed softening of the brain and his suffering was intense until partial paralysis relieved him somewhat and hastened the end. Mr. Starkey was born in Vermont. He came here in his youth and married the sorrow-stricken lady who with her daughter survive a kind husband and father. Mr. Starkey was an honorable business man and as a practical painter and judge of color and effect was regarded as without an equal in the west. His death is a severe blow to his family and friends and the community will miss one of the most upright and enterprising business men.

An Eye to Business.

"There is a lady on Fort Wayne street who surely has an "eye to business." The other day she received a present of a peck of quinces in a paper flour sack. She preserved the quinces, made jelly of the rinds, used the seed to make bangsop, and folding the sack remarked, "that will make an excellent bustle," says the Warsaw *Times*.

LOCAL LINES.

The county treasurer's office is now open.

Geo. Herr paid $20 for selling liquor to a minor.

Mr. O. B. Wiley, the county surveyor, has returned from Chicago.

Wm. S. Bought, of 391 East Wayne street, had his left hand crushed Saturday and five doctors amputated his hand.

The case of Thomas Ahern vs. the Pennsylvania Railroad company for damages has been transfered to Adams county.

A lad named Potter had a finger pinched off by one of THE SENTINEL presses Saturday. Dr. J. M. Dinnen dressed the wound.

Rev. Hazeltine and wife, having been called to east on account of the illness of their mother, Rev. S. A. Northrop has consented to preach the Thanksgiving sermon at the union meeting to be held at Grace Reformed church Thursday.

BIG REVENUE.

The Contributions Made by Indiana Dealers.

The Collections Reach Something Over Four Thousand Dollars In Cold Cash.

Statistics of the Different Manufactories in the State and Their Business.

INTERNAL REVENUE.

The Contributions of Indiana During the Fiscal Year.

By Telegraph to The Sentinel.

WASHINGTON, Nov. 23.—The annual report of the commissioner of internal revenue shows that during the fiscal year ending June 30 last, there was collected by Horace McKay, collector of the sixth Indiana district, $2,516,476, and by Collector Wm. D. H. Hunter, of the same district, $215,656. Wm. W. Carter, of the seventh district, collected $1,110,-761 and Thomas M. Kirkpatrick, of the Eleventh district, collected $188,970. The collections in the state amounted to $4,031,866 during the year. Indiana was one of very few states wherein there were no seizures of property for violations of the internal revenue laws.

Indiana has 468 cigar manufactories, and during the year they used 1,031,597 pounds of tobacco, which produced 43,-587,109 cigars. No cigarettes were made by them. There are eight tobacco factories in the state, and during the year they used 71,948 pounds of leaf tobacco, 11,030 pound of scraps, 2,616 pounds of licorice, 6, 83 pounds of sugar and 387,-489 pounds of other materials, and have 390,553 pounds of tobacco in process of manufacture. They produced 23,302 pounds of plug tobacco, 44,385 pounds of smoking tobacco and 8,656 pounds of snuff, making a total of 74,343 pounds.

Fifteen rectifiers paid taxes in Indiana during the year, and 5,915 retail liquor dealers, seventy-eight wholesalers, 405 manufacturers of cigars, seventy-one dealers in leaf tobacco, fifteen dealers in leaf tobacco not exceeding twenty five pounds, 17,260 dealears in manufactured tobacco, seven manufacturers of tobacco, twenty peddlers of tobacco, forty-two brewers, 109 retail dealers in malt liquor, nine wholesale dealers in malt liquor, making a total of 24,087.

Indiana has sixteen registered grain distilleries, nine of which are operated, and thirty-two registered fruit distilleries, producing 897,240 gallons of spirits.

THE MARKETS.

By Telegraph to The Sentinel.

NEW YORK, Nov. 23.—The stock market opened feverish, irregular and very weak, the declines ranging between ¼ and 2¼ per cent. Jersey Central and Delaware and Lackawanna were off 1¼ each. During the first hour the market was active but weak, with great declines from opening figures. Pacific Mail fell 2¼ per cent.; Lake Shore and St. Paul, 1¼ each; New York Central, 1¼, Northern Pacific, 1¼; Northwestern, 1¼ and Union Pacific 1¼. At 11 o'clock the market was active, but irregular and generally weak.

Money nominal at 2@3 per cent.

Wheat is dull and ¼@¾c lower, with moderate sales. No. 2 red, December, 95¼@96¾c. Corn, ¼@¼ lower and moderately active. Mixed western, 35@54¼c.

CHICAGO MARKET.

CHICAGO, Nov. 23.—Wheat, 87¼ cash and Nov.; 88 Dec.; 88¼ Jan.; 94¼ May. Corn, 42¼ Nov; 42¼ Dec.; 41¼ year; 40¼ Jan.; 40¼ May. Oats, 28¼ Nov.; 28¼ December; 31¼ May. Rye, 61. Barley, 67. Flaxseed, $1 12. Whisky, $1 15. Pork, $8 95 cash and Nov.; $9 05 Dec.; $10 07¼ Jan.; $10 20 Feb. Lard, $6 22¼ cash and Nov.; $6 25 Dec.; $6 27¼@6 30 Jan.; $6 37¼ Feb.

A Witch Arrested.

By Telegraph to The Sentinel.

ST. PAUL, Minn., Nov. 23.—Mary Hartell, of Westford, Wis., has filed a complaint against a neighbor for attempting to kill her by sorcery and the defendant has been held for trial. The complainant claims in all sincerity that the woman is a witch and attributes the hog cholera prevailing in that vicinity to her animosity.

A Religious Riot.

By Cable to The Sentinel.

BOMBAY, Nov. 23.—A serious religious riot took place yesterday at Broach. One English official was killed and three others wounded. Five of the rioters were shot by the police.

An Abolitionist Dead.

By Telegraph to The Sentinel.

NEW YORK, Nov. 23.—Elizur Wright, a well known abolitionist of years ago, died at Medford, Mass., yesterday, aged eighty-one.

The popular idea has been that the world contains seven wonders, but the eighth made his appearance at the capitol. It was a poor benighted man limping with rheumatism who had never heard of Salvation Oil. It is sold by all druggists at twenty-five cents a bottle.

NOT THE DORSEY OF "SOAP" FAME.

Nearly every one who travels on the boats of the ... Ferry Company is acquainted with Mr. J. C. Dorsey, the superintendent of the company, to whom ... of its success is due. Mr. Dorsey has a pleasant family and a comfortable home on Wall St., near Chestnut, Jeffersonville, Ind., the happiness of which, however, has been somewhat disturbed by sickness. Mrs. Dorsey has been a severe sufferer from rheumatism, and neuralgia in the face has at times made Mr. Dorsey's life a burden. They are both in the best of health, however, and attribute this to Athlophoros, a remedy which has done for them all that is claimed for it in the matter of curing rheumatism and neuralgia. The story of how they were restored to health by this wonderful medicine was thus told by Mrs. Dorsey to one who called upon her to learn her experience and that of her husband with Athlophoros:

"I was afflicted with a very serious rheumatism last winter. It was principally in the arms, and I was suffering the most intense pain one Saturday evening when my husband came home. I said to him:

"'I don't see how I can endure this pain much longer. It seems as if it were eating my bones.'

"'Well, never mind,' said my husband, 'I have a bottle of the King cure,' at the same time bringing forth a bottle of Athlophoros. I took my first dose at once. That was about six o'clock. In less than two hours the pain was very much reduced, and I felt comfortable in comparison with the suffering I had endured. I had such quick relief from the first dose that I got in a hurry and did not wait three hours as I should have according to the directions, but took the second dose at the end of two hours. The medicine was so powerful that it made me quite sick all the next day, but as soon as the bad feelings were gone I found that my rheumatism had gone with them, and I have never had any rheumatic pain since."

"How long ago was this, Mrs. Dorsey?"

"It was the middle of last winter."

"How did you first hear about Athlophoros?"

"It was by accident I might say, that I first heard of it. While I was afflicted by rheumatism my husband was suffering with neuralgia in his face, which had become very much swollen. On the morning of the Saturday which I have mentioned, Mr. Tyler, of Utica, was crossing on the ferry-boat and noticed that Mr. Dorsey's face was swollen. Mr. Tyler asking him what the trouble was, my husband told him that it was neuralgia. Mr. Tyler then said:

"'I know of a valuable medicine that will cure you. If it doesn't, why then I will pay for it.'

"He then mentioned Athlophoros to my husband, who took down the name and on his way home stopped at a store and bought some. At the time he did not think of it as a remedy for my rheumatism, but seeing by the printed directions that it was for rheumatism as well as for neuralgia, he offered it to me when he came in and found me in so much pain."

"Did it cure Mr. Dorsey's neuralgia?" was asked.

"Yes, the pain and swelling soon left and he has not been troubled with them since."

If you cannot get Athlophoros of your druggist, we will send it express paid, on receipt of regular price—one dollar per bottle. We prefer that you buy it from your druggist, but if he hasn't it, do not be persuaded to try something else, but order at once from us, as directed. Athlophoros Co., 112 Wall street, New York.

"CANDEE" ARCTICS

—WITH—

DOUBLE THICK BALL.

The "Candee" Rubber Co. give a better rubber than can be obtained elsewhere for the same money, with their great improvement of the DOUBLE THICK BALL. The extra thickness of rubber right under the tread, gives DOUBLE WEAR.

Ask to see the "CANDEE" Double Thick Ball Rubbers, Arctics, Overshoes, Alaskas, &c.

CARNAHAN, HANNA & CO.,
WHOLESALE AGENTS
"CANDEE" CO.,
FORT WAYNE, INDIANA.

Gentle Women

Who want glossy, luxuriant and wavy tresses of abundant, beautiful Hair must use LYON'S KATHAIRON. This elegant, cheap article always makes the Hair grow freely and fast, keeps it from falling out, arrests and cures grayness, removes dandruff and itching, makes the Hair strong, giving it a curling tendency and keeping it in any desired position. Beautiful, healthy Hair is the sure result of using Kathairon.

RUPTURE

... Fort Wayne ...

To WHOM IT MAY CONCERN ...

... BRUEBACH.
Fort Wayne, Ind., Nov. 13, 188[?]

The Sentinel.

PUBLISHED EVERY EVENING

THE SENTINEL BUILDING,
NO. 107 CALHOUN ST
FORT WAYNE, INDIANA.

DELIVERED BY CARRIERS FOR TEN CENTS A WEEK.

MAIL SUBSCRIPTION FOUR DOLLARS & EIGHTY CENTS A YEAR, PAYABLE IN ADVANCE.

THE SENTINEL IS THE ONLY EVENING PAPER IN FORT WAYNE THAT GIVES THE NEWS BY TELEGRAPH.

THE WEEKLY SENTINEL,
PUBLISHED EVERY WEDNESDAY MORNING.
ONE DOLLAR A YEAR.

☞ CORRESPONDENCE CONTAINING IMPORTANT NEWS SOLICITED.

ADDRESS ALL LETTERS AND ORDERS TO
E. A. K. HACKETT,
FORT WAYNE, IND.

The Daily Sentinel.

OFFICIAL PAPER COUNTY AND CITY.

MONDAY, NOV. 23, 1885.

The two republican papers of Marion, Ind., consolidated last week, and will henceforth appear as the *Chronicle*.

A paper devoted to bee and poultry culture is about to be started at North Manchester, Wabash county. Its editor will be J. J. Martin.

Postmaster Macall, of Wawaka, Ind., has been fined $50 for provoking his servant maid. Macall is a new official and public life is beginning a little thorny for him.

The Indiana state grange, Patrons of Husbandry, will hold its annual session in Huntington, Ind., commencing Tuesday, December 8, 1885, and continue four days. There will be a public meeting Wednesday evening, December 9.

Mr. Charles A. Munson is receiving a merited boom for auditor of state. It is not known that Mr. Munson desires the office, but he certainly deserves it if he does. An article elsewhere, from the Indianapolis *News*, puts his candidacy in a favorable light.

At Metz a lieutenant of German infantry, in plain clothes, having persisted in walking on the glacis of the fortifications near the esplanade, at a part where the public are not allowed, was warned by the sentry to leave the ground. The officer paid no attention to the summons, and the soldier, after three cautions, shot him dead on the spot. The affair has caused much painful excitement in Metz as the officer had been married scarcely a twelvemonth.

A good joke is going the rounds with respect to a Scotchman who has been recently knighted. Sir Richard Cross, who had "the braw laddie" in tow, carefully enjoined that he was to take the Queen's hand and raise it reverently to his lips. All this he promised to do, but at the critical moment he forgot his lesson, and seizing the Queen's hand, gave it a fervid shake, exclaiming: "Many thanks, your Majesty; many thanks." Sir Richard nearly fainted with horror, but the Queen laughed good-naturedly, and thanked him for his hearty gratitude.

The last link connecting British sport of the present time with the first half of the nineteenth century has been broken by the death at Streatlam Castle at a ripe old age of Mr. John Bowes, who was not only by far the oldest member of the English Jockey Club, excepting perhaps the Earl of Stratford, but who had been an owner of race-horses, without interruption, for more than half a century. As a proof of how far back into the past the name of Mr. Bowes carries one, it may be mentioned that all the owners of horses which won the Derby from 18.. to 18.. inclusive, have long since passed away; but Mr. Bowes won the great Epsom race as far back as 1835—the colt which then carried his colors to the front being Mundig, a son of Catton.

The Empress Carlotta recently celebrated the forty-sixth anniversary of her birth. Dr. Smith, the specialist charged with the custody of the unfortunate lady, reports that he can find no basis for any hope that the Empress will have any permanent recovery from her malady. He says she is possessed by a persistent delusion that Maximilian is alive that he is working out a brilliant destiny, and that he will soon be Emperor of the whole world. She spends much of her time in searching for him in the rooms and gardens of her chateau at Bouchout. In her calmer moods, she holds receptions. These are limited to the ladies of the Belgian Court, and toward all these the Empress maintains an extremely dignified and imperial mien. One phase of Carlotta's insanity was remarkable. She has conceived a violent passion for making frequent purchases of costly court costumes. She is permitted to indulge this passion, and as she buys with exquisite taste the costumes are subsequently sold, generally without loss and often with great profit, to ladies of high standing in Brussels.

The Charleston *News and Courier* says there is a deplorable condition of morals among the colored people on the sea islands. If left to themselves they will sink to the lowest level of degradation in a few generations. There is a wide field for missionary effort in the region which should not be overlooked.

Madame Patti has a small, cold and wrinkled hand. Modjeska's hands are round, long, well-formed. They are generally in repose. The hands of Clara Morris are long, slender, rather wiry and nervous. Her nails are pink and pretty, and the wrists are small and well turned. Mary Anderson has a cold hand that almost gives you a chill if touched. Margaret Mather's hands, like herself, are small, graceful, and effective in gesture. Gerster, Scalchi, Fursch-Madi, and Materna all have large and generous hands, hearty to clasp, and looking able for the work their ample bodies and brains require.

The new Emancipation Bill recently passed in Brazil provides for the immediate freedom of all slaves over the age of 60 years, and will release about one hundred thousand. It also provides for a registration of all slaves under the age of 60, with an exact valuation to be fixed upon each one of them by the enumerator, the maximum price, depending upon their physical condition, intelligence, and mechanical knowledge, being $350. An emancipation fund is established, consisting of 5 per cent. of the revenue of the Government, for the purchase of such slaves as their masters are willing to sell, the freedmen meanwhile reimbursing the Government by working for it at the regular rate of free wages until they have earned a sum equal to the cost of their freedom. At the end of five years a new valuation will be made, which will of course be less than the present standard; and at the end of thirteen years all persons in bondage will be free. The only unfavorable criticism made upon the bill comes from the planters themselves, who declare that the agricultural products of Brazil will suffer because the freedmen will not work.

The extravagant living of a majority of the Senators and Representatives in Congress, says an exchange, has become the subject of general remark, and much unfavorable comment. Each Senator and Representative receives a salary of $5,000. It is said by correspondents who have investigated the subject that not more than fifteen of the seventy-six Senators, and less than one-third of the Congressmen, live within their salaries. A great many, in both houses, spend annually from five to ten times as much as their official pay. Of course it is not to be for a moment suspected that this extravagance proves the general prevalence of official corruption. Many of these men possess ample fortunes, and can easily afford all they spend. Many others foolishly squander their private means, and find themselves, at the end of their official career, financially ruined. A few (let the truth be spoken), who are most conspicuously extravagant, have no visible resources except their salaries, but these are very few. It is certain that, for many recent years, while there has been great augmentation of general extravagance, there has been no increase, but unmistakable reduction, in both Houses, of the number of men profiting by actual corruption in office. The truth is, that the great extravagance is accounted for by the fact that the large majority of the members of both houses, and especially the Senate, are men who are either rich, or men who enjoy large private incomes. Many are lawyers in the full practice of their profession. Many are attorneys, and many are officers in great corporations, and many are agents of great monied syndicates and institutions, and are in Congress less as representatives of public constituencies than of combinations of capitalists. Thus the legislative branch of the government has gradually been absorbed into the hands of wealth, and has come to be composed mainly of wealthy men.

I feel that I cannot say too much for Athlophoros. I do not let an opportunity pass where I can recommend it, it has done so much for me in curing me of a severe attack of rheumatism. M. P. Shreck, 672 West Lake street, Chicago, Ill.

The "creche" or day nursery in Buffalo often cared for as many as forty babies a day.

SCOTT'S EMULSION OF PURE
Cod Liver Oil, With Hypophosphites,
For Wasting Children.

Dr. S. W. Cohen, of Waco, Texas, says: "I have used your Emulsion in infantile wasting with good results. It not only restores wasted tissue, but gives strength, and I heartily recommend it for diseases attended by atrophy."

Lost last Friday, five tickets for the Library Hall, on either Monroe, Wayne or Calhoun streets. Reward for the return of same to Bishop's house. 21-24

In the Dear Old Days.

We differ in creed and politics, but we are a unit all the same on the desirable possession of a fine head of hair. If you mourn the loss of this blessing and ornament, a bottle or two of Parker's Hair Balsam will make you look as you did in the dear old days. It is worth trying. It is the only standard 50c article for the hair.

HOW PROPERTY IS TAXED.

A Few Thoughts Applicable to Fort Wayne.

"It is not an uncommon thing to hear of people saying that this and that city is a 'dead town' and not the place for a business venture," said Judge E. B. Martindale to an Indianapolis *News* reporter. "I do not think that this is true, but there is a very good reason why property is so low, and when the fact is known that it is very low and hard to dispose of outsiders do not care to invest, thinking there is no out-come to it."

"What is that reason?" asked the reporter.

"High taxation," was the reply, "or more properly speaking, high appraisement. There is not a just apportionment of the burden of taxation, according to my judgement. It is nearly all on the real estate, and the consequence is that on a piece of fine residence property worth $35,000 or $40,000, the owner is compelled to pay from $700 to $800 taxes every year. He can't stand it; it is too much; he cannot afford to live in property of that kind. The consequence is, nobody cares to build expensive houses, and those already built are hard to sell. There is no demand for property except that in the central portion of a city, for which high rent can be derived for business purposes."

"What remedy for this evil would you suggest?" asked the reporter.

Said Judge Martindale: "First, there should be some plan adopted to make personal property bear its just proportion of the taxation, which it does not do now. Then a schedule of special taxes for special purposes should be adopted to take part of the burden off of real estate. Every vehicle in the city, or that comes into it, should be taxed to keep up street repairs. It is rank injustice to make property owners pay for repairing streets, which they had little or nothing to do with wearing out. Again, if a man wants a lamp post in front of his house, he should pay the expense of maintaining it. In a general way, any business or calling that causes additional taxation on the whole people should have a special tax levied on it. If you could make people generally understand that a high saloon license will reduce the taxes on their homes they would favor it. In Chicago there are 3,000 saloons which pay an annual tax of $500 each, giving a revenue to the city of $1,500,000 a year. Other things are taxed likewise, and the consequence is, that the burden on real estate is light, and there is a great demand for it. When I was there last week, I was told by a gentleman that the tax on his home, which would readily sell for $35,000, was only $65 a year, and in this city it would be at least $700. We can never expect to make Indianapolis boom until taxes are reduced and this will bring foreign capitalists in here to invest."

THE FIRST KEEN TWINGE.

As the season advances, the pains and aches by which rheumatism makes itself known, are experienced after every exposure. It is not claimed that Hood's Sarsaparilla is a specific for rheumatism—we doubt if there is, or can be, such a remedy. But the thousands benefited by Hood's Sarsaparilla, warrant us in urging others who suffer from rheumatism to take it before the first keen twinge.

Artists say that a fine male figure is harder to find than a female one.

When everything else fails, Dr. Sage's Catarrh Remedy cures.

General Rosecrans is Chauncey M. Depew's uncle.

NERVE-LIFE AND VIGOR restored in men and women by using Gilmore's Aromatic Wine.

WHEN DOCTORS cannot help you then take Gilmore's Magnetic Elixir for your throat and lungs.

MIDDLE-AGED MEN who lack vigor and vitality can be cured by Gilmore's Aromatic Wine.

JAMES SULLIVAN of Salem, Oregon says he was cured of the Asthma by Gilmores Magnetic Elixir.

THE WIFE, MOTHER AND MAID who suffer from Female weakness, will find Gilmore's Aromatic Wine a positive cure.

For sale by Dreier & Bro's, and G. H. Gumpper.

A machine down east pares and cores a bushel of apples in four minutes.

What is more annoying than a sick stomach? Nichols' Bark and Iron is the only sure remedy. Its tonic and invigorating properties are unequaled. 28-4w

Mary Anderson blushes when ladies praise her to her face.

DR. JAMES M. DINNEN,
PHYSICIAN AND SURGEON.
Office, 70 Calhoun Street.
Residence, 90 West Wayne Street

25¢ A BOTTLE SALVATION OIL KILLS PAIN

"The Greatest Cure on Earth for Pain." Will relieve more quickly than any other known remedy. Rheumatism, Neuralgia, Swellings, Stiff Neck, Bruises, Burns, Scalds, Cuts, Lumbago, Pleurisy, Sores, Frost-bites, Backache, Quinsy, Sore Throat, Sciatica, Wounds, Headache, Toothache, Sprains, etc. Price 25 cts. a bottle. Sold by all druggists. Caution.—The genuine Salvation Oil bears our registered Trade-Mark, and our fac-simile signature. A. C. Meyer & Co., Sole Proprietors, Baltimore, Md., U. S. A.

Dr. Bull's Cough Syrup will cure your Cough at once. Price only 25 Cts. a bottle.

TRADE **S.S.S.** MARK.

Scrofula of Lungs Relieved.

I am now 49 years old, and have suffered for the last fifteen years with a lung trouble. Several members of the family on my mother's side of the house had died with consumption, and the doctors were all agreed in their opinion that I had consumption also. I had all the distressing symptoms of that terrible disease. I have spent thousands of dollars to arrest the march of this disease; I have employed all of the usual methods, not only in my own case, but in the treatment of other members of my family, but temporary relief was all that I obtained. I was unfit for any manual labor for several years. By chance I came into possession of a pamphlet on "Blood and Skin Disease," from the office of Swift Specific Co., Atlanta, Ga. A friend recommended the use of Swift's Specific claiming that he himself had been greatly benefitted by its use in a me lung trouble. I resolved to try it. About four years ago I commenced to take S. S. S. according to directions. I found it an invigorating tonic, and have used about fifty bottles. The results are most remarkable. My cough has left me, my strength has returned and I weigh sixty pounds more than I ever did in my life. It has been three years since I stopped the use of the medicine, and I have had no return of the disease, and there are no pains or weakness left in my lungs. I do the hardest kind of mechanical work and feel well as I felt since I was a boy. These, I know, are wonderful statements to make, but I am honest when I say that I owe my existence and health to-day to Swift's Specific. It is the only medicine that brought me any permanent relief. I do not say that Swift's Specific will do this in every case, but most positively affirm that it has done this much for me, and I would be recreant to the duty I owe to suffering humanity if I failed to bear this cheerful testimony to the merits of this wonderful medicine. I am well known in the city of Montgomery, and can refer to some of the best citizens in the city. T. J. HOLT.

Montgomery, Ala., June 25, 1885.

Swift Specific is entirely vegetable. Treatise on Blood and Skin Diseases mailed Free.

THE SWIFT SPECIFIC CO., Drawer 3, Atlanta, Ga., or 157 W. 23d Street, New York.

E. F. SITES, D. D. S., DENTIST.
Office, 27 Calhoun St., Fort Wayne
Rooms in Olds' Block, Over Banner Clothing House nov17 '84-dawly

ROBERT OGDEN.

PLUMBER, STEAM AND GAS FITTER
IRON AND LEAD PIPE.
Brass goods of all kinds.
26 East Berry Street, Fort Wayne, Ind.
Aug1-1y

G. T. BRUEBACH, M. D.
Office and Residence, No. 171 Clinton street.
General Practitioner and Specialist in all Diseases.
Office hours, ... p. m.
Calls can be made day or night. Telephone No. 158. July 11-6m

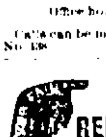

FREE!
RELIABLE SELF CURE
... Lost Manhood, Weakness ...
Address ... Dec8-ewly

DR. T. J. DILLS
Has his office at his residence
NO. 108 EAST BERRY STREET,
Where he will give exclusive attention to all
DISEASES OF THE EYE AND EAR.
Office hours, 9 a. m. to 3 p. m.

NEW ADVERTISEMENTS.

KNABE
PIANO-FORTES.
UNEQUALLED IN
Tone, Touch, Workmanship & Durability.
WILLIAM KNABE & CO.
Nos. 204 and 206 West Baltimore Street, Baltimore.
No. 112 Fifth Avenue, New York.

ADVERTISERS! send for our select list of local newspapers. Geo. P. Rowell & Co. 10 Spruce street, N. Y. nov2-1m

NEW ADVERTISEMENTS.

A BIG OFFER. To introduce them we will give away 1000 self-operating Washing Machines. If you want one send us your name, P. O. and express office at once. THE NATIONAL CO., 21 Dey St., N. Y.

DEAFNESS its CAUSES and CURE, by one who was deaf 28 years. Treated by most of the noted specialists of the day with no benefit. Cured himself in 3 months, and since then hundreds of others by same process. A plain, simple and successful home treatment. Address T. S. PAGE, 128 East 26th street, New York City.

PATENTS Send sketch or model for FREE report as to patentability and 70 page book on Patents. 15 years experience, 4 years examiner in U. S. Patent office. E. H. STOCKING, att'y, Washington, D. C.

NICHOLS' BARK AND IRON used and recommended by the MEDICAL Profession for the past twenty-five years, as an IRON TONIC for loss of appetite, nervous prostration, Dyspepsia ... GENERAL DEBILITY. FOR SALE BY ALL DRUGGISTS
BARK & IRON

Parker's Tonic!
If you are wasting away from age, dissipation or any disease or weakness and require a stimulant take Parker's Tonic at once; it will invigorate and build you up from the first dose but will never intoxicate. It has saved hundreds of lives, it may save yours.
HISCOX & CO.,
163 William St., New York.

AMERICA IS BOUND TO SHINE.
Many imitations of our genuine Adalbert Vogt's & Co.'s Universal Metal Putz Pomade, a reddish paste polish in tin boxes, are sold on the merits of our goods. Take from your dealer none which has not the name Adalbert Vogt & Co., with the Prussian Hemlet on bottom and top. As a metal polish it stands at the head of all competition, and received the only highest award at the New Orleans Exposition. It is the finest metal polish in the world. Try it. For sale everywhere.
ADOLPH GOEHRING & CO.,
26-4w Sole importers, 2.. William St., N. Y.

TRUSSES

Celluloid, Hard Rubber and Leather.

We guarantee a fit. All styles and low prices.

T. F. THIEME,
Druggist. Cor. Wayne and Calhoun Sts.

Hot Soda water now on draught.

GRATEFUL—COMFORTING.

EPPS'S COCOA.
BREAKFAST.

"By a thorough knowledge of the natural laws which govern the operations of digestion and nutrition, and by a careful application of the fine properties of well selected Cocoa, Mr. Epps has provided our breakfast tables with a delicately flavored beverage which may save us many heavy doctors' bills. It is by the judicious use of such articles of diet that a constitution may be gradually built up until strong enough to resist every tendency to disease. Hundreds of subtle maladies are floating around us ready to attack wherever there is a weak point. We may escape many a fatal shaft by keeping ourselves well fortified with pure blood and a properly nourished frame."—Civil Service Gazette.

Made simply with boiling water or milk. Sold only in half pound tins by grocers, labeled thus:
JAMES EPPS & CO.,
Homoeopathic Chemists,
Sept22-maely London, England.

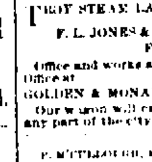

WHEAT Baking Powder.
(GOLD MEDAL AT NEW ORLEANS.)
Endorsed by the leading Hotels in the Country.
Approved by the Government Chemists for the Indian Commission.
MARTIN KALBFLEISCH'S SONS,
Established 1829. NEW YORK

PHOSACID.

TROY STEAM LAUNDRY,
F. L. JONES & CO., PROPRIETORS,
FORT WAYNE, INDIANA
Office and works at 50 Pearl street. Central Office at
GOLDEN & MONAHAN'S, 5 Calhoun Street,
Our wagon will call for and ... any part of the city free of ch...

P. McCULLOUGH, M. D. H. McCULLOUGH, M. D.
T. P. & H. McCULLOUGH,
PHYSICIANS.
Office 190 Harrison Street, Fort Wayne, Ind.
Mar 9 1y

All Sorts of

hurts and many sorts of ails of man and beast need a cooling lotion. Mustang Liniment.

ROYAL

BAKING POWDER

Absolutely Pure.

This powder never varies. A marvel of purity, strength, and wholesomeness. More economical than the ordinary kinds, and can not be sold in competition with the multitude of low test, short weight, alum or phosphate powders. Sold only in cans. ROYAL BAKING POWDER CO., 106 Wall-st., N.Y. may22-dawly

CLARK'S COMPRESSED PAPER SKATE ROLLERS. Immensely durable. Easy running. Noslipping. Nochipped doors. Comparatively noiseless. Per sample set: Lacquerd, $1.25; Nickel Plated, $1.50. Postage, 20c. additional. State size of Spindle. Also m'f'g Steel Cased Rubber rollers. Circulars free. Protection and liberal terms to the trade. GEO. P. CLARK, box 6, Windsor Locks, Ct. oct 22 lm

Mocking Bird Food.

Bird Tonic.

Canary Bird Food.

BIRD GRAVEL.

CUTTLE BONE.

Hemp and Canary Seeds.

Mordhurst's Drug Store,

No. 66 Calhoun St., Opposite Aveline House.

Oct 6-d3m

GEO. R. BOWEN,

Plumbing,

Steamfitting,

Sewering.

Particular attention given to

Sanitary Plumbing

and Sewering.

ESTIMATES FURNISHED.

Bath Tubs, Boilers, Water Closets, Sinks, Hydrants, Yard Hose, Brass Trimmings for Engines, Etc., Etc.

NO. 110 CALHOUN ST.

A. HATTERSLEY & SON,

PLUMBERS

Steam and Gas Fitters.

—DEALERS IN—

GAS FIXTURES!

Main Street, East of Clinton, Fort Wayne, Ind.

Brass Work, Iron and Lead Pipe

Lift and Force Pumps,

Sheet Lead, Bath Tubs, Wash Bowls Rubber Hose, etc.

Old gas fixtures regilt, bronzed and made equal to new.

FOR FIRST-CLASS LIVERY GO TO

DR. G. P. BARNUM,

Nos. 91 and 93 E. Columbia St.

HACKS, HEARSES, BAND WAGON,

Single and Double Rigs at All Hours.

Hacks for Funerals and Weddings, $3. Buggies for 2 hours, $1.50. Hacks for parties, theatres, etc., at as low rates as anybody. In consideration of the hard times these have been my prices for the past 18 months.

TELEPHONE NUMBER 48

March 5-dly

FREDERICK W. BEACH,

Second Hand Dealer.

Stoves, Furniture and All

Household Furniture.

A fine stock of everything pertaining to [illegible] about my [illegible] cheap and [illegible] you. At least come and see what I have got when in need of anything in my line. Oct 22-tf

Learning the Business.

The daughter of a prosperous New Jersey hotel-keeper recently married a New York drummer, who was found to have no apparent means of support soon after the wedding. The couple went home to live with the girl's pa. One day during last summer when the bride and her ma were seated among a number of guests engaged in general conversation the bride affectedly inquired:

"Maw, where's sweet?"

"Down in the bar-room learning the business from your dad," the matter-of-fact mother chimed back.—*Detroit Free Press.*

THREE DEGREES.

I.—POSITIVE.

HALT.

Collecting a Debt.

A good story is told of a well-known property-holder who has for a tenant a lawyer somewhat noted for being a little slow in paying debts. One day, becoming very much exasperated, he said to the collector: "Give me that bill. I'll show you how to collect rents." He was absent about three-quarters of an hour. When he returned he did not have much to say for a few moments, and then going over to the collector's desk, he said, in a very confidential way: "Just charge Blank with £5." "How's that?" inquired the collector. "Well—I—well—that's all right. Mr. Blank was a little short to-day, and I let him have that much."—*English Paper.*

A Good Income.

"You appear to be gay and happy," said Gilhooly to Kosciusko Murphy, whom he met at a ball at the residence of Colonel Yerger, on Austin avenue. "You look well fed, are well dressed, and all that. Must have a good income, I presume."

"Oh, yes," replied Kosciusko, "I can't complain, I have my salary, fifteen hundred dollars; then I make five hundred a year by my literary labors, that makes two thousand; then I run in debt a thousand dollars, that makes three thousand dollars. A single man who could not subsist on that ought to be ashamed of himself."—*Texas Siftings.*

Plain as Day-Light.

Guest—Do you know, I came near dying last night. I was seized with cramps, and for about an hour I couldn't speak.

Hotel Clerk—Why didn't you let me know?

"I couldn't. It was all I could do to crawl out into the hall and pound on the door of No. 21. No use; I couldn't make anybody hear."

"I can easily explain that. Our special policeman sleeps in that room."—*Philadelphia Call.*

II.—COMPARATIVE.

HALTER.

A Rapid Delivery.

Postmaster—So you want a place in the Fast Delivery Department?

Applicant—Yes, sir. My delivery was always pronounced not only fast, but remarkably effective.

"We want an effective delivery, of course. Where did you get your experience?"

"In the box."

"The box!" (with a dazed air).

"Yes. I pitched two years for the Red Stockings.—*Philadelphia Call.*

The One Weak Point.

Minister—Of what were you accused?

Convict—Stealing a watch. I made a good fight about it. I had two lawyers and proved an alibi with sixteen witnesses. Then both my lawyers made strong speeches to the jury. No use. I was sent up for four years.

"I don't see why you were not acquitted."

"Well, I confess there was one weak point in my defense. They found the watch in my pocket."—*Philadelphia Call.*

A Square Stand-Off.

A robber met a coal dealer on a lonely road and stopped him.

"Your money or your life," said the robber.

"Who are you?" asked the coal dealer.

"I'm a highwayman," replied the man.

"Good enough," continued the coal dealer. "I'm a low weighman. Shake. We should be friends."

And they were.—*Merchant Traveler.*

Not a Desirable Place.

Deaf Old Lady (looking for a house)—Is the locality healthy?

Landlord (with a superior smile)—Healthy? Four ladies died in this neighborhood last week whose ages aggregated three hundred and forty years.

Deaf Old Lady—Hey? Four ladies?

Landlord—Yes, ma'am, four.

Deaf Old Lady (in alarm)—Bless me! Four, and all dead in a single week. It must be very unhealthy.—*N. Y. Sun.*

III.—SUPERLATIVE.

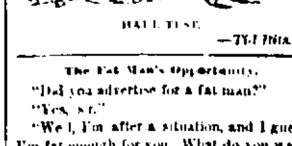

HALTERS.

—*Tid-Bits.*

The Fat Man's Opportunity.

"Did you advertise for a fat man?"

"Yes, sir."

"Well, I'm after a situation, and I guess I'm fat enough for you. What do you want me to do?"

"It's not a pleasant job, and I'm afraid you'll not undertake it."

"Oh, yes, I'm ready to do anything. What is it?"

"We want a man to act as a human pin cushion in our museum. The salary is a dollar a day, and you may have all the pins a liberal public sticks into you. Is it a go?"

"Yes—I'm going."—*Chicago Herald.*

A SILLY SCREED.

Complaint that the Republicans are Boycotting the New Democratic Postmasters

NEW YORK, November 21.—The Commercial advertiser publishes the following special from Washington:

"The postmaster general is receiving complaints from many Republican committees where the Democratic postmasters have been appointed, that the citizens will not recognize them and that the mails are being collected by outside parties and delivered at mail trains. In East Palestine is an independent post office box, in Shanls, same state, private parties are reported to be collecting the mails, so as to lessen the cancelation of stamps and diminish the new postmaster's salary. The same thing is done in other small towns, in Ohio, Wisconsin, Indiana, Michigan, Virginia, Illinois and Pennsylvania. Complaint is made that a regular system of boycotting is maintained against the new Democratic postmasters.

DIED IN HIS AUNT'S ARMS.

A Somewhat Strange and Very Sad Story.

WASHINGTON, November 21.—A colored woman, this morning sought shelter at the house of a colored man near the eastern boundary of the city. She bore in her arms the body of a five year old colored boy. The woman had started from a sister's house in Alexandria, last evening, to visit her uncle in the same town taking with her the little boy, who was her nephew, as a guide. She was a country girl and strange to the town. The pair went astray and during the night wandered through the country, from Alexandria to Washington, crossed one of the Potomac river bridges and walked entirely across the city from west to east. The woman had carried the child in her arms for some hours and it had died there without her knowledge. Coroner Hartigan decided that death was caused by exhaustion and exposure.

UNCLE SAM AND AUSTRIA.

Diplomatic Relations Practically "Off"

NEW YORK, November 21.—The Washington special says: Since the Keilly episode our diplomatic relations with Austria have been practically off. The Austrian minister who has not been in this country for some time, has been retired upon the grounds that, having been in the diplomatic service for 43 years, he is disqualified for further service. This leaves the mission vacant and the Austrian government has signified that it will remain so until the United States sees fit to appoint some one to succeed Keiley, whom they rejected.

A MURDER MYSTERY.

No Clue to the Assassins of John B. Bowman, at East St. Louis

ST. LOUIS, MO., November 21.—The latest developements add nothing to previous accounts of the killing last night of John B. Bowman, ex-mayor of East St. Louis. Coroner Woods of St. Clair county, began an inquest this morning which developed nothing new and is still in progress. Bowman was worth $200,000 and has been a prominent figure in all the political troubles which have stirred the East St. Louis community, for the past twenty years. He had firm friends and bitter enemies and some of the bitterest of the latter are said to have been made, since Bowman became attorney for H. C. Creveling and other stockholders of the Wiggins Ferry company, who are fighting against the lease of the Venice and Carondelet belt railroad, as an unprofitable investment for the ferry company. His son stated to a reporter last night that his father had received a warning by telephone from Mr. Clem Creveling, that an enemy had gone to Chicago to procure a bad man to do him harm. Many people are inclined to believe that the killing grew out of this controversy. The deceased's son offers a reward of $5,000 for the murderer. The police have no clue.

Hood's Sarsaparilla, aching through the blood, reaches every part of the system, and in this way positively cures catarrh.

Chinese credit is good. The bonds of the Chinese government are quoted at from 111 to 112¼.

Why do you suffer with backache, pain in the chest, rheumatism, or lameness anywhere when a Hop Plaster will surely give you relief. Druggists sell them, 25 cents.

Chilian miners are said to be the strongest men in the world.

The smokers of the Richmond Straight Cut Cigarettes will be interested to know that they are now also packed loose in neat card board boxes containing fifty.

NERVOUS, DEBILITATED MEN

You are allowed a free trial of thirty days of the use of Dr. Dye's Celebrated Voltaic Belt, with Electric Suspensory Appliances for the speedy relief and permanent cure of Nervous Debility, loss of Vitality and Manhood and all kindred troubles. Also for many other diseases. Complete restoration to health, vigor and manhood guaranteed. No risk is incurred. Illustrated pamphlet with full information, terms, etc., mailed free by addressing Voltaic Belt Co., Marshall, Mich. Dec. 17eodlawly.

ADVICE TO MOTHERS.—Mrs. Winslow's Soothing Syrup should always be used when children are cutting teeth. It relieves the little sufferers at once; it produces natural, quiet sleep by relieving the child from pain, and the little cherub awakes as "bright as a button." It is very pleasant to taste. It soothes the child, softens the gums, allays all pain, relieves wind, regulates the bowels, and is the best known remedy for diarrhœa, whether arising from teething or other causes. Twenty-five cents a bottle. feodlawly.

Danger from Catarrh

That exceedingly disagreeable and very prevalent disease, catarrh, is caused by scrofulous taint in the blood. Hood's Sarsaparilla, by its powerful purifying and vitalizing action upon the blood, speedily removes the cause, and thus effects a radical and permanent cure of catarrh. Those who suffer from its varied symptoms—uncomfortable flow from the nose, offensive breath, ringing and bursting noises in the ears, swelling of the soft parts of the throat, nervous prostration, etc.—should take Hood's Sarsaparilla and be cured.

Serious consequences are liable to ensue if catarrh is not attended to in season. The disease frequently destroys the sense of smell and often developes into bronchitis or pulmonary consumption. Undoubtedly many cases of consumption originate in catarrh. Hood's Sarsaparilla cures catarrh and has even effected remarkable cures of consumption itself, in its early stages. A book containing statements of many cures by Hood's Sarsaparilla, will be sent free to all who send address to C. I. Hood & Co., Lowell, Mass.

The Best Medicine

"I have suffered with catarrh in my head for years, and paid out hundreds of dollars for medicines, but have heretofore received only temporary relief. I began to take Hood's Sarsaparilla and now my catarrh is nearly cured, the weakness of my body is all gone, my appetite is good—in fact, I feel like another person. Hood's Sarsaparilla is the best medicine I have ever taken." MRS. A. CUNNINGHAM, Providence, R. I.

Catarrh and Impure Blood

"Hood's Sarsaparilla has helped me more for catarrh and impure blood than anything else I ever used." A. BALL, Syracuse, N. Y.

"I suffered three years with catarrh, and my general health was poor in consequence. When I took Hood's Sarsaparilla I found I had the right remedy. The catarrh is yielding, as Hood's Sarsaparilla is cleansing my blood, and the general tone of my system is improving." FRANK WASHBURN, Rochester, N. Y.

Hood's Sarsaparilla

Sold by all druggists. $1; six for $5. Made only by C. I. HOOD & CO., Lowell, Mass.

100 Doses One Dollar.

Sold by all druggists. $1; six for $5. Made only by C. I. HOOD & CO., Lowell, Mass.

100 Doses One Dollar.

Fruit House Prices for '85.

COFFEE DEDUCED 2c. PER POUND.

An Immense Stock for Christmas and New Year.

The Holiday Trade in Full Blast.

SANTA CLAUSE IN ALL HIS GLORY.

Large wax dolls, China dolls, tin toys, ladies toilet sets, China toys, dogs, cats, lions, tigers, elephants, Jumbo carts, wagons, jumping jacks, whistles, tin horns, vases, dominoes, puzzles, drums, and riding horses; also Christmas tree candles at 18c a box, and Christmas tree ornaments of all discriptions.

TEAS, COFFEES, SUGARS All Reduced.

A great decline in Coffee, lower than it has ever been before. Never in the history of the country has it sold so cheap; the very best Rio Coffee down to 10c a pound, or ten pounds for $1; good Rio coffee 8c a pound, or 12½ pounds for $1; best Roasted Rio down to 12½c a pound; Old Government Java, [illegible].

Teas—Young Hyson, Gun Powder, Oolong and Japan. The reduction on the price of Teas has been in proportion greater than all others, so much so that a good drinking Tea can now be had at 20c per pound, where six years ago $1 per pound was considered reasonable. We now sell Young Hyson, good, 25c; choice, 35c; best 50c; Gunpowder, good, 35c; choice, 40; best 50c; Oolong or Black Tea 25c; choice, 35c; best 50c; Japan Tea, uncolored, 35c; choice, 40; best 50c. We are able to sell at above low prices for the reason that we purchase direct of the Importers and resell direct to our customers, thereby saving them the profit of the speculators, jobbers and wholesale merchants, which is at least 10c to 20c a pound.

Sugar Down Another 1-2 Cent.

Crushed, Powdered and Cut Loaf Sugars, 7½c per pound; Coffee A Standard 7; Choice Yellow, 6c; Brown, 5c.

CHRISTMAS CANDIES AND CHRISTMAS NUTS.

Pure Stick Candy, 12c. per pound; best French Mixed Candy, 15c. pure Bon Bons, assorted 20c; Fancy Candies, 20c; best Gum Drops, 20c.

Nuts, Citron and Raisius for Christmas and New Year Cakes.

Best Valencia Raisins, 10c. a pound; choice Malaga Raisins, 12½c; Sultana Seedless Raisins 12½c; Leghorn Citron, new and fresh, 30c; Tarragona Sucled Almonds, 20c; new Brazil Nuts, 10c per quart; New Filberts, and English Walnuts, quart, 12½c.

FOREIGN AND DOMESTIC FRUITS.

Choice bright Dried Apples, 4c per pound; best halves Dried Peaches, 7c; California choicest Pared Peaches, 15c; Virginia choicest Pared Peaches, 15c; fine extra Pitted Cherries, 15c; choice nice Dried Raspberries, 30c; Turkish Prunes, best in market, 5c; Blackberries new, 15c.

CIGARS, PLUG AND SMOKING TOBACCOS.

Cigars, Rose of America, 80c. per box; Chief Coca, $1 per box; Ambassador, $1.75 per box. Fine Cut—Gilt Edge, 75c. per pound; Sun Shine, 60c. per pound, good, 25c. Smoking Tobacco —Sterling Smoking, 18c. per pound; Uncle Ned, 20c; Durham, 45c. per pound; Cherokee, 15c; Bull Dog, 30c.

NEW ORLEANS MOLASSES AND SYRUPS.

Maple Syrup, 70c per gallon; choice light Golden Drip, 50c per gallon; New Orleans, 30, best 50c; Cuba Molasses, 30c.

WINES AND LIQUORS.

Old 76 Whisky for medical use, $2.50 per gallon; two-year old, $1.75; one-year old, $1.40; good new whisky, $1.50 and $1 per gallon; California wine, Muscatel and Angelica, 40c bottle; Port and Sherry Wine per gallon, $1.25; gallon Catauba wine, $1; gallon Old Tom Gin, 40c; bottle Canada malt, 35c.

OILS---Fish Oil, Lard Oil and Neats Foot Oil.

Neats Foot Oil, 80c gallon; Fish Oil, 70c gallon; Headlight oil, 12c gallon; machine Oil dark, 25c gallon; Golden machine oil, 35c gallon.

Twenty cents (20c) on the dollar saved by purchasing at the

FT WAYNE FRUIT HOUSE

JAS. FOX AND SON

--DEALERS IN--

Hard and Soft Coal, Wood,

Kindling and Coke.

Railroad Street, near Calhoun. All orders promptly attended to and delivered to any part of the city.

TELEPHONE NO. 133

August 1-d6m

A. Sullivan,

—DEALER IN—

Hard and Soft Coal,

Blacksmith Coal,

Long and Short Wood.

Delivered to any part of the city. Office and yards corner of Grand and Oliver streets, Opposite Pittsburg, Fort Wayne and Chicago railway coal yards. [sept15-2m

TELEPHONE No. 215.

MATHEY CAYLUS'

Used for over 25 years with great success by the physicians of Paris, New York and London, and superior to all others for the prompt cure of all cases, recent or of long standing. Put up only in Glass Bottles containing 64 Capsules each. PRICE 75 CENTS, MAKING THEM THE CHEAPEST CAPSULES IN THE MARKET.

Prepared by CLIN & CIE, Paris. CAPSULES Sold Everywhere.

DENTISTRY.

GEORGE A. LOAG,

Office Corner of Calhoun and Columbia street, Over Graffe's Jewelry Store. Oct 26-tf

Arrival and Departure of Trains

NEW YORK, CHICAGO & ST. LOUIS R. R

GOING EAST.		GOING WEST.
Ar. 1 30 pm	Express	Ar. 1 50 pm
Lv. 6 10 am	Accommodation.	Lv. 6 45 pm

FT. WAYNE, CINCINNATI & LOUISVILLE

GOING SOUTH.		FROM SOUTH
11 00 am—Lv.	Cin. & L. Mail	Ar.—4 00 pm
5 50 pm "	Ind. & Cin. Ex	" 8 30 am

PITTSBURG, FT. WAYNE & CHICAGO R. R.

GOING WEST.		GOING EAST.
1 50 am—Lv.	Mail and Ex	—Lv.—5 06 pm
4 50 am "	Limited Ex*	" 9 00 pm
4 50 pm "	Fast Thro'h Ex*	" 7 50 pm
12 50 am "	Mail and Ex*	" 4 55 am
5 10 pm "	Plymouth Ac	" 10 30 am
5 00 am "	Local Freight	" 6 50 am

*Daily. All others daily except Sunday.

WABASH, ST. LOUIS & PACIFIC R. R.

GOING WEST.		GOING EAST
5 25 am Lv.—	Limited Ex*	—Lv.—8 06 pm
12 01 pm "	*Lafayette Ex*	" 1 30 pm
6 00 pm "	Through Mail*	" 6 50 am
8 35 pm "	Fast Mail‡	
	Accom. Freight*	" 5 25 am

*Daily. *Except Sunday. ‡Except Monday.

Limited Express, free chair cars. Through Mail, Mann boudoir cars.

INDIANAPOLIS TIME CARD

LV. FT. WAYNE.	AR. INDN'S.
5 25 am	11 00 am
12 01 pm	6 15 pm
8 35 pm	1 40 am

The 8:35 train does not run Monday. Leaves at 6 pm Monday.

RETURNING

Leave Indianapolis at 7 15 am; arrive at Fort Wayne at 1 40 pm.

Leave Indianapolis at 2 15 pm; arrive at Fort Wayne at 7 30 pm.

Leave Indianapolis at 11 30 pm; arrive at Fort Wayne at 6 30 am.

GRAND RAPIDS & INDIANA R. R.

GOING NORTH.		GOING SOUTH.
2 45 am—Lv.—	Mail and Ex	—Lv.— 1 00 pm
8 05 am "	Trough Ex	" 6 10 am
3 05 pm "	Express	" 12 30 am

Accommodation train arrives from the south 4 35 p m.

Accommodation train goes south at 5 35 pm. Trains daily except Sunday.

LAKE SHORE & MICHIGAN SOUTHERN.

[Fort Wayne Division.]

FROM NORTH		GOING NORTH.
6 am—Ar.—	Cincinnati Ex	—Lv.
	Detroit Ex	" 4 20 pm
45 pm "	Detroit Express	" 11 35 am
pm "	Way Freight	" 6 0 am

[illegible] except Sunday

WANTED—All persons to know that you can get books bound in fine style and on short notice at the Sentinel office.

FOR RENT.

FOR RENT—Part or whole of my brick residence, No. 101 Barr street. Gas, bathroom, etc. References required. Rent reasonable. Geo. R. Bowen. 12-tf

FOR RENT—Large brick house on corner of Wayne and Ewing streets. $35 per month. Inquire of M. L. Graff. 25-tf

FOR RENT—House No. 127 East Main street, containing 4 rooms. Well, cistern and hydrant on premises. Gas in every room. House newly papered. Inquire at 19 Lafayette street.

FOR RENT—Dwelling houses Nos. 270 and 276 East Wayne street, the Cavanaugh homestead corner Harmer street and Nickel Plate railroad, 4 rooms at 311 Hanna street, No. 256 West Jefferson street, No. 172 Creighton avenue, No. 217 East Lewis street, southwest corner Lafayette and Washington streets. Also, five small dwellings in Archer's addition. Inquire of Coombs, Bell & Morris, 32 East Berry street. 21-tf

WANTED.

WANTED—Young ladies in city or country to work for us at their homes; fascinating employment; no instructions to buy; work can be sent by mail; distance no objection; $6 to $9 per week can be made. No canvassing, particulars free, or sample of work mailed for four cents in stamps. Please address, HOME MANUFACTURING CO., Boston, Mass. P. O. Box 1916. s5d&w3m

WANTED—An active man or woman in every county to sell our goods. Salary $75 per month and expenses, or commission. Expenses in advance. Outfit free. For full particulars address, STANDARD SILVER WARE CO., Boston, Mass. s5-d&w-3m

WANTED—M. L. S. T. nov6 eod-1m] See another column.

FOR SALE.

FOR SALE—New house of four rooms and cellar for $1,000. Will take $100 down and $10 a month at 7 per cent. interest for balance, payable annually. Enquire at 152 East Berry street. 21-tf

FOR SALE—Old papers at this office.

LOST.

LOST—A gold locket, with the letters O. R J. C. on one side. A reward will be paid for the return to F. J. Vorrol, Jeweler.

LOST—A small pug dog. Had on a silver plated link chain collar, lined with leather. Any one having found such a dog will be paid for trouble. I will send notice or deliver dog at 75 ½ Calhoun street. 20-3t

THE CENTURY

for 1885-86.

The remarkable interest in the war papers and in the many timely articles and strong serial features published recently in THE CENTURY has given that magazine a regular circulation of

More than 200,000 Copies Monthly.

Among the features for the coming volume, which begins with the November number, are:

THE WAR PAPERS BY GENERAL GRANT AND OTHERS.

These will be continued (most of them illustrated) until the chief events of the civil war have been described by leading participants on both sides. General Grant's papers include descriptions of the battles of Chattanooga and the Wilderness. General McClellan will write of Antietam, General D. C. Buell of Shiloh, Generals Pope, Longstreet and others of the Second Bull Run, etc., etc. Naval combats, including the fight between the *Kearsarge* and the *Alabama*, by officers of both ships, will be described.

The "Recollections of a Private" and special war papers of an anecdotal or humorous character will be features of the year.

SERIAL STORIES BY W. D. HOWELLS, MARY HALLOCK FOOTE, AND GEO. W. CABLE.

Mr. Howells's serial will be in lighter vein than "The Rise of Silas Lapham." Mrs. Foote's is a story of mining life and Mr. Cable's a novelette of the Acadians of Louisiana. Mr. Cable will also contribute a series of papers on slave songs and dances, including negro serpent-worship, etc.

SPECIAL FEATURES

Include "A Tricycle Pilgrimage to Rome," illustrated by Pennell; historical papers by Edward Eggleston and others; papers on Persia, by S. G. W. Benjamin, lately U. S. minister, with numerous illustrations; Astronomical articles, practical and popular, on "Siderial Astronomy"; Papers on Christian Unity by representatives of various religious denominations; Papers on Manual Education, by various experts, etc., etc.

SHORT STORIES

By Frank R. Stockton, Mrs. Helen Jackson (H. H.), Mrs. Mary Hallock Foote, Joel Chandler Harris, H. H. Boyeson, T. A. Janvier, Julian Hawthorne, Richard M. Johnston and others, and poems by leading poets. The departments, "Open Letters," "Brick-a-Brack" etc., will be fully sustained.

THE ILLUSTRATIONS

Will be kept up to the standard which has made THE CENTURY engravings famous the world over.

PRICES. A SPECIAL OFFER.

Regular subscription price, $4.00 a year. To enable new readers to get all the war papers, with contributions from Generals Grant, Beauregard, McClellan, J. E. Johnston, Lew Wallace, Admiral Porter and others, we will send the 12 back numbers, November, 1884, to October, 1885, with a year's subscription beginning with November, 1885, *for $5.00 for the whole.* A subscription, with the 12 numbers bound in two handsome volumes, $7.50 *for the whole.* Back numbers only supplied at these prices with subscriptions.

A free specimen copy (back number) will be sent on request. Mention this paper.

All dealers and postmasters take subscriptions and supply numbers according to our special offer, or remittance may be made directly to

THE CENTURY CO. NEW YORK.

The Mirror

is no flatterer. Would you make it tell a sweeter tale? Magnolia Balm is the charmer that almost cheats the looking-glass.

ROOT & COMPANY

—IN OUR—

Kid Glove Depart't

We are showing

Harris Improved Kids,
Alexander Kids,
Foster Hook Kids,
Fedora Kids,
Auteuil Suede Kids,
Fernandi Kids.

—FOR—

STREET AND EVENING WEAR,

In 6, 6, 8, 10, 12, 14 and 16 Button Lengths.

All the POPULAR COLORS.

UNDRESSED KIDS!

In 4, 6, 8, 10, 12, 14 and 16 button lengths.

GENTLEMEN'S KIDS!

Plain and Stitched Backs, in the popular colors and lengths.

PRICES POPULAR.

JERSEY GLOVES!

—IN—

Silk and Cashmere

Blacks and Colors—all lengths.

Our Glove Department is Deservedly Popular.

ROOT & COMPANY.

⋖NEW GOODS⋗

Finest New French Prunes, Just Arrived.

12 1-2 Cents Per Pound.

New York Buckwheat
and Maple Syrup.

Pyke's Grocery,

80 Calhoun Street.

M. I. S. T.

Murray's Infallible System Tonic.

I suffered with catarrh from birth, and for weeks at a time my throat was so bad that I was in danger from strangling. Six boxes of M. I. S. T. capsules have effected a perfect cure. MISS RENA MUZZY,
192 Douglass street, Indianapolis.

G. R. Morrison, sole agent for Allen County, Rich Hotel, Fort Wayne, Ind. Price, $1.00 per box. 31-1m

AMUSEMENTS.

MASONIC TEMPLE.

[illegible] ... Manager
[illegible] ... Treasurer

ONE NIGHT ONLY!

THURSDAY, NOVEMBER 26

(THANKSGIVING NIGHT)

MESTAYER'S

"We, Us & Co."

[illegible]

Original Comedy Burlesque.

[illegible] [illegible]

"WE, US & CO., AT MUD SPRINGS!"

[illegible]

METROPOLITAN THEATER.

[illegible] ... Sole Proprietor

NEW STARS EVERY WEEK.

[illegible] ... 10, 15, 25 and 35 cts.

PRINCESS SKATING RINK.
Corner of Main and Fulton streets

OPEN FOR THE SEASON!

[illegible] session, for Ladies and Children [illegible] Afternoon session, from 2 to 4, [illegible] session, from 7 to 10.30.

FOOTE & O'CONNOR, Props.

The Daily Sentinel.

MONDAY, NOV. 23, 1885.

THE CITY.

J. H. Wilder went to Cincinnati last night.

An emigrant train passed through the city this morning.

Mr. and Mrs. S. H. Chipman, of Warsaw, were in the city over sunday.

Deputy Marshal Limecooly is again on duty. His wife is also recovering.

A daughter Fred Hilgemann, of 399 East Washington street, is dangerously sick.

Wm. Geistdorfer was fined $20 by Mayor Muhler to-day for violating the liquor law.

Fred Nohrwald and Augusta Meyers, Peter Lill and Mary Ritchlin have been licensed to wed.

Wm. C. Bock has been permitted to build a two-story frame house on lot 39, Edsall's addition, to cost $750.

Abe Archibald was at Lafayette yesterday and the *Courier* gives the Fort Wayne gentleman a "personal."

The case of James B. Swinehard vs. Jacob Trontner has been appealed from Justice Wm. Glenn to the circuit court.

Mayor Muhler stopped a sacred concert the Addison & Felch opera company proposed to give at the Academy last night.

Judge James Cheney, B. H. Visyer and W. S. Perry, of Fort Wayne, were at Logansport Saturday according to the papers there.

"Mrs. Rie Shoaff, of Fort Wayne, is in the city, a guest of Mr. and Mrs. H. S. Shoaff of the Commercial hotel," says the Huntington *Herald*.

Sol Smith Russell and his party went to Logansport from this city and play there to-night. Mr. Russell gave Logansport a "blast" Saturday night.

The friends of Hon. T. P. Keator will again advise him in a as a republican candidate for congress. Mr. Keator is unusually brilliant and dashing in a political race.

Frank H. Pilding, "Roy," apologizes to Mr. T. J. Logan through the Warsaw *Times*. Mr. Pilding made a nonsensical reference to the stenographer in a former letter to the Warsaw paper.

Nellie Kidd and Professor Cadwell, the renowned mesmerists, open a three nights' engagement at the Academy of Music again to-night. The mesmerists give a great show and patrons of the house thoroughly enjoy it.

Sol Smith Russell and his party appeared to a very big audience at the Temple Saturday night. Mr. Russell is as clever and funny as ever, while his support is very good. There is nothing in the play itself outside of Mr. Russell.

The indications for the lower lake region, as reported by the weather bureau at Washington to THE SENTINEL, are as follows: Cloudy weather and local snows, slight changes in temperature, northeasterly winds, rising barometer.

General S. S. Burdett, commander in-chief of the G. A. R., and the National Council, have decided upon San Francisco as the place for holding the national encampment next year, and the date will be somewhere between July 25 and August 15.

Messrs. R. W. T. DeWald, Henry Monning, jr., and J. F. Flynn returned this morning from Logansport. That village was the scene of six elopements this month and considerable anxiety was manifested for the safety of the gentlemen named above.

Mr. Will McKinnie, manager of the railroad eating house, will be the guest of his brother, Mr. Frank McKinnie, at the Neal House, Columbus, Thanksgiving day. On the occasion named there will be a reunion of the McKinnie family and Capt. Henry McKinnie will preside at the pleasant feast.

Since January 1, last, the Grand Rapids and Indiana Railroad company through their land department disposed of about 9,000 acres of land along their line at $9 per acre which is considerably in excess of the sales last year. The land sold is nearly all for forage and agricultural purposes. The company still has 142,000 acres for sale.

A public meeting of the G. A. R. was held at South Bend Saturday night, at which Department Commander Foster was present. During the evening a solid gold badge set with diamonds was presented by General Coradian to ex-Department Commander Elwin Nicar, of South Bend. Colonel Foster, of this city, addressed the old veterans.

The Wabash changed time again yesterday at noon, No. 45 going west at 5:25 a. m., instead of 5:45 a. m. Look out and don't get left. Train 49, leaving at 8:23 p. m., except Monday, (Monday 6 p. m.) will make close connection for Indianapolis, arriving there at 1:40 a. m. This is a new train from Peru down, the old train coach attached to freight train having been abandoned. A new train leaving Indianapolis at 11:20 p. m., has been put on also. This makes the service on the I. P. & C. division much better than heretofore.

Wm. Rabel asks a divorce from his wife.

Miss Lulu Carnahan has returned from her visit to friends in New York.

Hon. I. D. G. Nelson, the state house commissioner, will visit this city Wednesday.

Hattie Stoffer and Anna Birk were fined by Justice France for provoking each other.

Henry Meyers, of Douglas avenue, was thrown from a horse yesterday and severely hurt.

P. H. Pernot, Washington correspondent of THE SENTINEL, has just recovered from an attack of malarial fever.

Rev. George H. Souder, of Swanders, Ohio, will visit his brother, Deputy County Clerk Souder, this week.

Charles Nathan is the papa of a new boy baby, and so is James D. Callahan, train dispatcher of the Nickel Plate.

The master mechanic of the Chicago and Atlantic railroad, Jacob Johann, is lying quite ill at the Commercial house, Huntington.

Roadmaster Houghton, of the Wabash road, has instructed section bosses to use red and white lights on their hand cars during the night time.

Mike Hageurider is out of jail, Leopold Wolf having signified a desire for his liberation. All the officers save one presented Mike with fee bills.

The funeral of Harry Ryan occurred yesterday afternoon and was very largely attended. The members of the Cathedral sodalities attended in a body.

Judge Wes. McBride and Judge S. M. Hench exchange judicial "pulpits" this week. Judge Hench will go to Auburn and Judge McBride will here the Hare-Hizer case here.

Important action in reference to the sale of the Wabash, St Louis and Pacific road is expected this week. A few days at the at will decide much as to the future of the road.

The Gause Agricultural company sues M. V. B. Spencer to recover $400 he subscribed to the stock of the firm. Morris, Aldrich & Barrett are attorneys for the Gause people.

Surgeon C. B. Stemen, M. D., will deliver a lecture at the railroad reading rooms on "First Aid to the Injured, or What to do Until the Doctor Comes," on Friday evening, Nov. 27.

The funeral of Wm. Barry occurs Tuesday morning at 9 o'clock from the home of Patrick Ryan, on Barr street. Services will be at the Cathedral and friends are invited to attend.

Charley Ryan, Patrick Murphy, Wm. Rupple, Frank Scheleke, Martin Vaughnburg and Barney Shilter were arraigned before the mayor for drunkenness this morning. Ryan and Shilter paid, but the others are in jail.

"We Us & Co." will be presented at the Temple Thanksgiving night. Next Saturday will be presented "Alone in London;" December 1, Tony Denier's Humpty Dumpty; December 3, Thatcher, Primrose & West's minstrels.

Mr. Milford Richmond, of Lima, is in the city to participate in the R. R. Y. M. C. A. concert to-night. Mr. Richmond is one of the cleverest bass solists in the west. He is a personal friend of Mr. Charley Bookwalter, the brilliant city editor of the *Gazette*.

A merchant alone in a desolate store
Sang "Willow, tit-willow, tit willow,"
I said to him: "Why are you pacing the floor,
Singing, "Willow, tit-willow, tit-willow?"

"Alas!" he replied as he smothered his cries,
"I thought it was nonsense to advertise,
And now I have no custom at all but the flies,
Oh, Willow, tit willow, tit-willow."

The members of the relief union will be at their room in the Third Presbyterian church, Tuesday and Wednesday, November 24 and 25, after 1 p. m., to receive Thanksgiving donations. They earnestly solicit contributions of new materials for use in their sewing school, of new and second hand clothing, of boots and shoes, of provisions and cooked food, of wood and coal and money. They would suggest to those friends who buy groceries and provisions, that they can often make a more judicious distribution if an order is sent to them instead. It will prevent the excess of one article and dearth of another, which often occurs. The rooms will be opened Thursday morning for the distribution of such favors as they receive.

Joseph H. Gaither to Hannah D. Gaither, 40 acres in section 36, Jefferson township, by warranty, for $1,100; Gabriele Gerard to Louis Gerard, 40 acres in section 21, Jefferson towhship, by warranty; Alphonso and Mellissa Pepe to Jacob Goldsmith, 40 acres in section 12, Cedar Creek township, by warranty, for $2,850; Eliza Dowman to Wm. Schonever, 40 acres in section 27, Lafayette township, by quit claim, for $1; Angeline Carroll to Martha Blouser, 20 acres, in section 27, Lafayette township, by warranty, for $850; Andrew D. Jones to Sarah A. Jones Spaulding, 120 acres in section 5, Monroe township, by warranty deed, for $2,500; Jefferson Waller to John L. Lyon, 40 acres in section 6, Springfield township, by warranty deed, for $1,550; Mary Beguel to John N. Bdyaus, lot 1, Chute's addition, for $500; Veronica E. Vogel to Anna Eckart, lot 6, Ewing's addition, for $500. These are the real estate transfers.

1-4 Off. Confusion of the Elements!

Thunder and Lightning Eclipsed!

1-4 Off. Stupendous Sales Without Profit!

We Mean Business and Plenty of It!

Combustion of Prices With Telling and Repeating Effect.

1-4 Off. New Prices in Red!

Old Prices in Black!

One-Fourth Off from Either of the Prices.

1-4 Off. It Means the Best Overcoat or Suit

Prices of which were $25, now $18.75.
Prices of which were $20, now $15.00.
Prices of which were $15, now $11.25.
Prices of which were $10, now $7.50.
Prices of which were $5, now $3.75.

1-4 Off. It Means Hats, Caps, Pantaloons, or Anything Else

Which was $4.00, now $3.00.
Which was $3.00, now $2.25.
Which was $2.00, now $1.50.
Which was $1.00, now 75cts.
Which was 72cts., now 57cts.
Which was 50cts., now 38cts.
Which was 25cts., now 19cts.

1-4 Off. Winding up a Busy and Active Career in a Blaze of Glory.

We have made a Sacrifice too Terrible to Relate, but it Must be told.

We are Executing a Herculean Task. Turning things upside down. We have sown the seed of Prosperity, cultivated the good will of the people, reaped the reward of square dealing, and now are determined to quit business.

1-4 Off. A. S. LAUFERTY & CO.

Advertised Letters.

The following is the list of letters remaining uncalled for in the Fort Wayne, Allen county, Ind., postoffice, for the week ending Nov. 23, 1885:

Baat, Martha	Leatherman, Jennie
Blessing, Charley	Lawson, Mary
Bolander, F A	McVane, J
Blake, A	McGrew, Catherine Mrs
Brown, Joe	McClane, Wm H
Curry, Mary Ann Mrs	Maley, John M
Clagett, J R	Middleton, G W
Calloway, J R	Miller, C B Mrs
Davis, Nora	Nahrwold, Lizzie
Darnell, Albert	Neukom, George
Emerick, D P	Powler, F P
Gioscom, Daniel	Reed, Tillie
Helton, Lillie	Reed, Bianca L-2
Hall, Lena R Mrs	Reaser, Ova
Hindman, J O	Shupter, Laura
Hutchison, J H	Schmidt, W P
Jackson, Hugh	Sines, Wm Mrs
Jones, A H	Studavan, John
Joscely, A E	Skinner, J W Rev
Junk, Katherine	Sinn, Elmer
Lemble, Harry	Vedder & Snyder
King, Catherine Mrs	Warner, Carrie
Kailer, Chas	

WM. KAOUGH, Postmaster.
Nov. 23, 1885.

East Bound Freight Shipments.

The shipments of flour, grain and provisions from Chicago to eastern through stations by the pool lines during the week ending Saturday, Nov. 21, amounted to 34,525 tons, against 29,390 tons during the preceding week, an increase of 5,135 tons. Shipments of flour decreased 335 tons; those of grain increased 3,572, and those of provisions increased 1,898 tons. The Nickel Plate road carried 4,201 tons, and the Pittsburg, Fort Wayne and Chicago road 6,851 tons, or next to the largest shipment.

The Salinger Assignment.

The appraisers appointed to place a value upon the stock of A. Salinger, of Lafayette, finished their work Saturday. It is estimated that the appraised value of the clothing, &c., will not exceed $13,500. It is probable that to-day all of the suits to set aside the claims of the preferred creditors will come up for a hearing in the circuit court, but as some of them have been set for as late as February, 1886, there is a likelihood that the sale of stock will be deferred until some time next spring.

They Came Here for Instructions.

Joe Vaughn and M. F. Fitzgibbon, of Lafayette are in the city. Mr. Vaughn is the deputy under the new postmaster-elect, Mr. Ruger, and comes here to get an idea of the postoffice business. The republicans at Lafayette will not permit democrats to examine the operations of the postoffice, let alone instruct them in the business. Mr. Fitzgibbon, who is an old Fort Wayne boy, takes a clerical place in the Lafayette postoffice. Postmaster Kaough and Mr. Gus Woolworth introduced the Lafayette gentlemen to the mysteries of Uncle Sam's mail service to-day, and they are now prepared to give the Lafayette republicans a pointer.

ENTERTAINMENTS.

"WE, US AND CO."

People who like laughter will be glad to know that in a few days Mestayer's "We, Us & Co." will give their first performance in this city. If reports from all the cities are to be relied upon, this piece is by all means the most amusing of all seen upon the stage for the past two years. Wherever the company has appeared it has played to the capacity of the house. The leading character is a veterinary doctor, from Wisconsin, who travels to New York intending to start up in business. The whole is a satire upon doctors, athletes and fashionable follies. The company is a remarkably strong one vocally, comprising such people as Miss Julie Christin, one of the best mezzo sopranos on the stage, and Miss Marti Crocker, who has achieved a great distinction already in comic opera. The piece comprises every element of popularity. There are pretty women, bright costumes, catching music, witty dialogues and side-splitting situations without a trace of vulgarity. People ought to purchase seats early in order to secure them, for if the success of the piece is as great here as it is elsewhere, there will be great difficulty in obtaining even standing room that night. This play will be given at the Masonic Temple, Thursday evening, Nov. 26.

"Died of ammonia, poor fellow," said the renowned Mrs. Partington, on learning of a friend's death from pneumonia. "I believe I should have died, too, but for Dr. Bull's Cough Stirrup. It stirred up my cold and drove it away." Dr. Bull's Cough Syrup she meant, of course.

James Wilkinson desires to say to all his friends to apply to his hotel for board per day or week. Tickets sold as cheap as any hotel in the city, and he will make it pleasant for you and make you feel at home. Send or bring your friends and also all traveling guests are cordially solicited. 23-tf

They are Not Sorry.

There is one thing nobody ever regrets—that is, the day they first adopted Parker's Tonic as their regular family medicine. Its range is so wide, and its good effects so sure, that nothing else, except good nursing, are needed in a great majority of cases. Buy it, try it, and afterwards it will not require any praise from us.

On Exhibition

And For Sale!

—AT—

15 and 17 Court Street,

A Large and Beautiful Stock of

SUITS AND OVERCOATS

—FOR—

Men, Youths, Boys and Children.

They must be seen to be appreciated. All the different styles and qualities represented. FINE IMPORTED OVERCOATINGS, made and trimmed equal to Custom work, and sold at the WHOLESALE PRICE LIST.

PIXLEY & CO.,

15 and 17 Court Street.